FOREIGN NEWS BY TELEGRAPH OVER WIRES OF THE ASSOCIATED PRESS.

The Times-Democrat.

THE ASSOCIATED PRESS REPORT Furnishes Our Readers LATEST NEWS BY WIRE DAILY.

VOL. XVII. NO. 143 LIMA, OHIO, SATURDAY, MARCH 30 1901. PRICE THREE CENTS

FILIPINO

Envoy Wants Gen. Aguinaldo Brought to the United States.

Says Truth Should be Known

Concerning the Philippines and the People Who Inhabit Them. London Paper Characterizes Funston's Work as Gross Act of Treachery.

Boston, March 30.—Senor Sixto Lopez, the Filipino envoy, has sent cablegrams to General Aguinaldo at Manilla and General Mabini at Guam, asking that they request the American authorities to send them on to the United States.

In reference to this Senor Lopez has issued the following statement: "I believe it is the wish of the American people to know the truth about many things connected with this war, as well as to obtain an authoritative statement of the attitude of the Filipinos toward American sovereignty. I do not know of two men better fitted to give such information than Aguinaldo and Mabini. Almost all the statements that have hitherto been made are from American sources. The bringing of Aguinaldo and Mabini to America can do no injury to truth and justice, and I assume that both desire to know the truth and to do justice to us."

Aguinaldo's Fate.

Washington, March 30.—The view of the majority of the cabinet is that the time is not yet ripe to decide what course should be pursued in the disposition of Aguinaldo. Whether he can be of any service to the United States government by remaining at Manilla and exerting his influence in the direction of peace, whether it would be dangerous to permit him to remain so close to the field of insurrectionary activity, or whether even it would be best to send him among the other insurgent prisoners on the island of Guam, remains to be determined. There is no disposition to deal otherwise than leniently with him. It can not be too emphatically stated that the administration will avoid giving the captured leader any basis for posing as a martyr.

Sympathy For Aguinaldo.

London, March 30.—The Saturday Review says: "The news of the capture of Aguinaldo may be welcome, as meaning the end of a war which is still wasting life and ruining property in the Philippines; but for Aguinaldo himself, whose capture was effected by a gross act of treachery, there must be general sympathy. He gave the Americans invaluable assistance in the capture of Manilla and in the previous maneuvers. He proved a faithful ally until, partly owing to a change of policy in Washington, and partly to a want of tact among the American generals, war suddenly broke out between the allies."

Funston's Reward.

Washington, March 30. — Senator Burton and Representatives Long and Curtis of Kansas saw the president about the matter of rewarding General Funston for his services in capturing the Filipino chief. The delegation regard their interview as encouraging, and hope to see the Kansan made a brigadier general in the regular establishment, but its members were careful to say that the president gave them no promise nor any indication as to his intentions in this regard.

Increase in Surrenders.

Manilla, March 30.—After being convinced of Aguinaldo's capture, General Geronimo, the Filipino leader in the province fo Morong, Luzon, has surrendered with six officers, 46 men and 50 rifles to Colonel J. Milton Thompson of the Forty-second regiment, at San Mateo. As the news of Aguinaldo's capture spreads through the archipelago the insurgents are becoming disheartened, and there is a marked increase in the number of individual surrenders.

Medals and Money.

Manilla, March 30.—The former insurgent officers and the Macabebe scouts who took part in the capture of Aguinaldo will probably receive a monetary reward. The amount has not been specified. It has also been recommended that every man participating in the capture of Aguinaldo receive a special medal.

GENERAL FUNSTON

Receives a Cablegram of Approbation from the War Department.

Washington, March 30.—The war department at the instance of President McKinley, has expressed its approbation of General Funston and his capture. The following cablegram was sent to General McArthur last night: "The President instructs me to express his high approbation of the gallant conduct of General Funston and all of the officers and men of the army and navy engaged with him in planning the expedition. The secretary of war personally joins in this expression. Corbin."

She Advertised for a Man and Got Six.

Astabula, O., March 30.—After struggling for three months against misfortune and trying to feed and clothe her three children, widow Baker gave up the fight and inserting a 20 cent "ad" in a local paper, called for a husband. Six answers were received and she finally selected farmer Jas. Williams of Sheffield. They will be married today.

VERDICT

Is the Only Thing That is Now Lacking

To Complete the Trial of the Caldwell Case.

Justice Atmur Delivered His Charge This Afternoon in the Presence of a Crowded Court Room.

The Caldwell-McQuown case came to a close yesterday afternoon, so far as the evidence offered is concerned, the Times-Democrat of last night concluding its account with the testimony of the witnesses offered in rebuttal. The arguments immediately followed, Mr. Ridenour for the prosecution opening the bombardment, being followed by Walter B. Richie,. Their remarks to the jury were of a nature based in the testimony offered by the respective sides, with a tinge of personal conclusions by way of an attack on the parsons directly interested. Today Mr. Motter for the defense, with Mr. Ridenour in conclusion, occupied the floor, and the court announced that he would deliver the charge at 1:30 this afternoon. There was no apparent decrease in the number in attendance, interest in the argument of the attorneys being as great as in the proceedings that have brought the case up to the point of final conclusion.

At the appointed hour the court room was again crowded, the audience being composed, as has been the case since the trial began, to a great extent of school boys near the age of young McQuown, the recognized figure head in the case. Mr. Atmur had prepared a written charge, covering the governing points of law and the rules which are supposed to guide the jury in reaching its decision. On this point there was naturally considerable speculation, and while opinions differ as to what the verdict should be, it is a satisfaction to know that the twelve men who have the fate of Miss Caldwell in their hands, are intelligent, far seeing, and capable of deciding the matter without any reflection being cast at them. There had been no decision rendered at the hour the Times-Democrat went to press.

MRS. ERTEL ACQUITTED.

New York, Mar. 30.—Mrs. Mary Ertel, who shot and killed her paramour, was acquitted last night and her husband who has stood by her during her trial, took her home where she was reunited with her children.

Indians on a Tear.

Ashland, Wis., March 30.—Five Indians of the Courtoreilles reservation went up to Hayward, got drunk, returned to the reservation and started a row. Several of the participants were seriously injured. All are under arrest.

WEALTHY

Farmer Kills Three Children

And Plunges a Knife Into His Own Breast.

Took Two Daughters to the Barn and Killed Them and Waited for the Third Who Offered Resistance.

Devil's Lake, N. D., March 30.—Emil Segerlin, a well-to-do farmer, living eight miles northeast of town, killed his three children and stabbed himself to death. He went to the barn accompanied by his little daughters Della, aged seven, and Lilly, aged five. As he did not come to dinner his eldest daughter, Esther, aged nine, was sent to call him. It is thought that before she reached the barn her father had killed Della and Lilly and that he killed her as soon as she came in. Esther was a strong girl and evidently offered resistance, as she was stabbed in several places and horribly mutilated. Both the other children were killed with a knife. Emil Segerlin was sent to the insane asylum about 10 years ago, but was allowed to return home apparently fully recovered.

TORNADO

Again Visits the Lone Star State.

Dallas, Texas, Suffers from Wind and Water.

Streets Became Filled With a Surging Torrent of Water and Street Railway Traffic Was Abandoned.

Dallas, Tex., March 30. — A heavy rain storm, accompanied by a high wind, prevailed here for hours. The wind damaged roofs and blew down shrubbery, and the precipitation was so heavy that it formed torrents in the streets which swept everything before them. Streetcar traffic was delayed and a quarter of a mile of track in the southern portion of the city had to be abandoned for the remainder of the day. The damage in Dallas is estimated at $25,000.

Hotel Damaged.

Newport News, March 30.—Fire damaged the Augusta hotel, Hampton, to the extent of $2,000, the loss being confined chiefly to the furniture and fixtures. The house was well filled with guests, all of whom escaped without injury, but several lost all their belongings. The blaze started in the dry goods store of Mrs. C. W. Betts on the ground floor of the building.

Dam Gave Way.

Baraboo, Wis., March 30. — Hunt's mill dam went out, overflowing the low lands east of the city, carrying away small bridges and doing damage to other property. The waterworks wells are also flooded from the Baraboo river, into which the sewer empties, contaminating the water and making it unfit for domestic use.

Struck by a Runaway.

Indianapolis, March 30.—A maddened runaway horse, attached to a wagon, created a panic on Washington street. Mrs. H. C. Patterson of Irvington, wife of a minister, and the infant child of Mrs. O. F. Shaw, in a baby carriage pushed by Mrs. Patterson, were struck, and it is feared both will die.

TWO

More Men Under Arrest

In New York.

New Sensation in Rice Will Case.

New Prisoners are Prominent and are Charged With Forgery.

One is a Commissioner of Deeds for Texas and the Other is an Attorney—Were Witnesses in the Case.

New York, March 30.—David L. Short, commissioner of deeds for Texas, and Morris Meyers, lawyer, the two persons whose names appear as witnesses to the alleged bogus Rice will, were arrested charged with forgery in the first degree. Both are friends of Lawyer Albert T. Patrick, who is charged with having murdered the Texas millionaire.

Short and Meyers appeared before Justice Jerome as witnesses in the examination of Patrick. Assistant District Attorney Osborne has declared his belief that the will was a forgery, having consulted handwriting experts. Meyers was formerly employed by Patrick. On his examination he acknowledged that Patrick had dictated the Rice will to him. By this will the Rice millions were left to Patrick. Short became a commissioner of deeds at the suggestion of Patrick. Short, when examined before Justice Jerome, swore that he had never used his seal except when transacting business for Mr. Rice. The forgery charge against the two witnesses grows out of the fact that they signed their names to the will. The experts declare that the signature to the will is forged. When Patrick learned of the arrests he declared that Short and Meyers were innocent of any wrongdoing.

Charles Rice, who lives in Muncie, Ind., under the name of Carl Carlson, arrived here to claim part of the fortune of William Marsh Rice. He says he is the son of John H. Rice, a brother of William Marsh Rice.

SCHEMES

And Fads Will Hereafter be Tabooed

By the Lima Merchants Who are Named Below,

When the Trading Stamp Fad is Over—Will Not Purchase Gifts or Advertising Space in Programs.

Lima, O., March 20, 1901.

We, the undersigned merchants of Lima, Ohio, hereby agree that from and after the expiration of the contracts we have with the Lima Trading Stamp Co., we will discontinue the giving of stamps with purchases, and also agree not to enter into any advertising schemes, such as lottery or gift schemes or games of chance of any kind and we further agree to refuse to advertise in programs of any kind.

Adolph Fox, Thomson Dry Goods Co., City Book Store, L. C. Townsend, T. N. Cunningham, E. A. Ellison, Thompson & Son, Neuman & Kettler Fur Co., Union Clothing & Shoe Store, J. W. Rowlands, Feltz Bros. & Co., Marmon Drug Store, Feldman & Co., The Racket Store, The John Wheeler Grocery, F. B. Hover Shoe Co., Ingledue & Co., Penny & Penny, C. F. Donze & Co., The Square Clothing Co., F. J. Schneider, Lichtenstader Bros., Lima Floral Co.—Zetlitz, E. E. Rogers Florist, Thompson & Gilles, H. Cunningham, Edman & Truesdale, Paul & Bell, Howard B. Hover, Jones Bros., Chas. G. Miller, Beeler & Vanguntен, Platt & Bashore, Michael Clo. & Shoe Co., Palmer & Owens, Wm. M. Melville, F. E. Harman, Sol Weisenthal, Holland & Thomas, Stolzenbach & Co., Ches. Tucker, Albrecht Bros., Meyers & Blosser, Carroll & Cooney, Everton & Torrence, B. H. McCauley, W. K. Boone Co., Morris Bros., Hale & Co., Jewelers; E. M. Gallen & Co., The Newson, Bond Co., A. Vogal & Co., H. Kizenska, Elmer Crossley, Lowenstein & Werthheimer, Z. A. Crosson & Co., Glover & Winters, J. E. Grosjean, I. P. Lynde, J. E. Summers, Jones & Williams, L. T. Furnas, M. Murphy, S. L. Woodward & Co., J. L. Barth C. W. Heister, B. S. Porter & Son, Krauss & Ebersole, Thos. Duffield & Sons, Macdonald & Co., E. Gale, Basinger & Cameron, Mrs. F. Light, Dimond Bros., G. E. Bluem, A. S. Bower, John Hofman, C. C. Bauer, D. S. Irwin, Watson & Co., J. J. Ewing, J. S. Smith, E. H. Dorsey, J. A. McIndoe, Snook's Laundry, W. A. Smith, T. B. Johns, J. T. Tabler, H. Netzorg, M. F. Allen, E. Charity, The Globe, T. J. Daley, Hoover & Co., J. H. D. Allen, F. A. Hume, T. A. Oxley, J. P. Hall, H. Hoffman, Neise Bros., J. L. Carr, E. M. Gooding, Fred Hoegner.

BURNED TO DEATH.

New York, Mar. 30.—A six story tenement house at Norfolk and Delancy streets burned at 4 o'clock this morning and Mrs. Bertha Cohen and children perished in the flames. Others were saved with great difficulty. The financial loss is small.

REFEREE

Slugged by a Sluggar's Manager.

Dave Barry and Kid McPartland Fight at Denver.

Barry Had the Best of the Encounter But the Referee Gave McPartland the Decision—Police Took a Hand.

Denver, March 30.—At the end of a 10-round go before the Colorado Athletic association between Dave Barry of Toronto and Kid McPartland of New York, Referee Floto, who is also manager of the club, awarded the decision to McPartland. Floto immediately left the ring amid the jeers of the entire audience, and was followed by Pat Early, manager of Barry. When they reached the office of the club Early struck Floto several times in the face and was proceeding to pound him when bystanders separated them. The police cleared the house and prevented what threatened for a time to become a riot. McPartland was weak in the ninth round from Dave's persistent punching over the heart, and Barry seemed to be the stronger at the end.

FLAMES

Destroy a Fine Hotel at Richmond.

The Block was Valued at One Million Dollars.

So Far as Has Been Ascertained No Lives Were Lost in the Conflagration—Origin of the Fire Unknown.

Richmond, Va., March 30.—The magnificent Jefferson hotel, occupying half a block and valued at $1,000,000, was destroyed by fire. It was built of buff brick and with granite foundation. The flames were discovered in the upper part of the Main street side, and in a short time the building was a roaring furnace. As far as can be learned no lives have been lost, though there was great difficulty in getting out some of the guests.

THE STAGE.

Tonight—"The Christian."
Tuesday—Henry Miller.
Wednesday—"Uncle Tom's Cabin."
Friday—Francis Wilson.

Tonight Liebler & Co. will present for the second time in Lima, their extraordinarily successful production of Hall Caines powerful and absorbing play, "The Christian." The advance sale of seats indicates that it will be witnessed by a larger audience than ever that of last season, when the play drew heavily. "The Christian" has probably played to more people than any other drama of recent years, and the demand for it in this, its third season, has been so great as to require the placing of two companies on the road. Lima is fortunate in securing the one playing the larger cities almost exclusively, the one that opens next week at McVicker's theatre, Chicago, for a two month's engagement.

The cast is headed by Lilla Vane, as "Glory Quayle" and Henry Kolker as "John Storm." Miss Vane showed a great improvement over Effie Elsller, who was seen in the part last season. Miss Elsller is an excellent actress, but—well Effie's more than seven, and "she didn't look the part." Miss Vane possesses both beauty and talent, as those who remember her with Sol. Smith Russell in "Hon. John Grigsby" can testify. Mr. Kolker has won golden opinions for his acting as "John Storm" and the balance of the company were nearly all in the original cast of the play.

* * *

On Tuesday night Henry Miller makes his initial bow to a Lima audience. Mr. Miller earned his first great fame, as leading man of Frohmans Empire Stock Co., but for thp past six years has been starring with his own organization. His greatest success until this season, have been "Sowing the Wind," "Heartsease" and "The Only Way." On his appearance here he will present "Richard Savage" by Madeline Lucette Ryley, author of "A Coat of Many Colors" and many other highly successful plays. It is Mrs. Ryley's first serious work, and while some of the New York criticisms were unfriendly, the press of Washington, Boston and Philadelphia were just the reverse. The Buffalo Courier of Tuesday devotes two columns to the most enthusiastic praise of Mr. Miller, his company and play, and prods the New York critics savagly for lauding that "piece of butchery, 'To Have and to Hold'" and damning with faint praise, a "most magnificent play" as it terms Richard Savage.

The staging and costuming of Mr. Miller's play will be a revelation to Lima theatre goers and the company is without doubt, one of the strongest ever seen here in one cast. Florence Rockwell is a young actress, whose progress to the frount rank in recent years has been made in prodigious leaps. Louise Thorndyke Boncicault is one of the most polished and artistic comedians on our stage. She was here the early part of the season in "A Bachelor's Romance." Jennie Eustace is one of America's finest artists. Those of you who remember her "Nina Ralston" in "Jim, the Penman," will need no other commendation. Arthur Elliott is well known as an actor of the robust style and has frequently been seen here with the better class of attractions. Owen Fawsett was Booth's principal comedian up to the time of the latter's death and since that time has been with E. H. Sothern. "Joe" Wheelock is too well known to need any introduction. In addition to the above, which might justly be termed a star cast, there is a company of 18 people, all of whom are carefully selected artists of reputation and ability.

* * *

Wednesday matinee and night, the "Uncle Tom's Cabin" puts in its annual appearance. Plays may come, and plays may go, but the Uncle Tom's Cabin never quits. Witness its recent revival at the Academy of music New York, where it is drawing fifteen thousand dollars a week. Mayhap New York don't get it as often as Lima. However, if we've got to have it, let's be thankful that it is administered by Stetson company, one of the best traveling, and which contains the required number of Marks, Topsys and blood hounds, and then some. The matinee Wednesday is to commence at 3 o'clock so as to give the school children a chance to see the show.

* * *

As the cap sheaf upon the delightful harvest of comic operas we have garnered this season comes Francis Wilson and his merry company in what the critics say is the best vehicle he has ever heard. "The Monks of Malabar." There is no mistake as to Wilson position in the comic opera field; He is pre-eminent. He is acknowledged to be the funniest and most artistic man in his chosen line of work on the American stage today. There is no argument about that in fact, I believe Francis would admit it himself. Malabar is in India, according to J. Cheever Goodwin, the librettist, and all the stage pictures will be oriental in color and character. The personnel of his organization has undergone a complete change since last season. Marie Celeste, Edith Bradford, Clara Palmer, Edith Hutchins and Louise Lawton, who scored brilliantly as Alice Nielsen's understudy last year, will be seen among the new faces. The male interest aside from Mr. Wilson, will be sustained principally by Van Rensselaer Wheeler and Hallen Mostyn; Ludwig Englander, has made a vivid impression with the scores of "The Monks of Malabar," for which he is solely responsible.

MINERS

In the Anthracite Coal Region Will Not Go Out on a Strike.

Executive Board's Decision.

President Mitchell Delivers an Address at the Final Meeting That Was Conservative in the Extreme. Radicals in the Minority.

Wilkesbarre, Pa., March 30. — The threatened strike of 143,000 miners in the hard coal region will not take place. At a meeting of the executive committee of United Mine Workers of the three anthracite districts, held in this city, it was decided that the men should continue at work. This committee was given arbitrary power by the general convention of miners held at Hazleton in the fore part of the month to declare a strike if the circumstances warranted it. In the opinion of the committee, as outlined in a lengthy address issued by Mr. Mitchell himself, the circumstances could not warrant a strike at this time.

Mr. Mitchell made an address at the final session of the committee, which was conservative in the extreme. He spoke of his visit to New York and his efforts to secure interviews with the men who control the anthracite coal trade. He said all the concessions asked for had not been granted, but the outlook for the future was bright, and it was his opinion that the day was not far distant when the operators of the anthracite region would see that it was to their advantage to meet their miners in joint conference. It took some time and hard work before the bituminous operators would consent to meet their miners, but they eventually did.

Some members of the committee, so it was said, were in favor of pursuing a radical course on the ground that if the operators did not recognize the miners' union now the opportunity would be lost forever. President Mitchell, however, soon convinced the committee that a conservative course was the only one to pursue at this time.

A number of coal operators, when shown the statement issued by the committee, said it was a graceful backdown on Mitchell's part, but they gave the president of the mine workers credit for his conservative policy. It is conceded that had he so desired he could have made a great deal of trouble. On the whole the miners are well pleased with action of the committee.

ELOQUENT SERMON

Delivered At Maple Street Chapel By Rev. Mills, of Lima.

The Rev. J. M. Mills returned from Hocking and Fairfield counties Thursday. He spent Sunday in Lancaster, his old home. The Ohio Eagle makes the following notice of his sermon:

"Rev. John Mills, of Lima, a presiding elder of the M. E. church, spent Sunday, the guest of his brother, Mr. Jack Mills and family on south Mt. Pleasant avenue. Rev. Mills occupied the pulpit at Maple street Chapel last evening and was greeted with an immense audience, in fact many were turned away for want of room. The eloquent divine delivered a most interesting sermon and held his intelligent hearers in closest attention throughout the entire discourse.

Get your Easter toys at Z. A. Crosson & Co., 112 east Market street. 3-1w

NewspaperARCHIVE® NewspaperARCHIVE®

Difficult Digestion

That is dyspepsia.

It makes life miserable.

Its sufferers eat not because they WANT to—but simply because they MUST.

They complain of a bad taste in the mouth, a tenderness at the pit of the stomach, a feeling of puffy fullness, headache, heartburn and what not.

Hood's Sarsaparilla cured Joseph F. Laine, Flanagan, Ky., who writes: "I was troubled with dyspepsia for a number of years and took medicine that did me no good. I was advised by friends to try Hood's Sarsaparilla which I did and it put my bowels in perfect condition, gave me strength and energy and made me feel like a new person."

Hood's Sarsaparilla

Promises to cure and keeps the promise. Beware of substitutes. Buy Hood's and only Hood's.

REDUCED RATES

Northwest, West, South and Southeast, via Pennsylvania Lines.

The sale of special fare colonists tickets to California, and settlers' tickets to the Northwest, West, South and Southeast has been resumed via Pennsylvania Lines. Particular information about fares, through time and other details will be furnished upon application. Please call on or address F. M. EAKIN, Ticket Ag't.

Mr. J. W. Patterson, night police at Nashua, Ia., says: "In January I had a very bad cold on my lungs, and used half a dozen different cough medicines and prescriptions from two doctors, but grew worse all the time. I finally bought a bottle of Foley's Honey and Tar and after using two-thirds of it, I was entirely cured."

H. F. Vortkamp, cor. Main and North streets.

$35.75 TO CALIFORNIA.

The Chicago & Erie railroad will sell cheap one way tickets to California on Tuesdays of each week up to and including April 30. See agent F. C. McCoy. sat&wed tf

A HORRIBLE OUTBREAK

"Of large sores on my little daughter's head developed into a case of scald head" writes C. D. Isbill, of Morganton, Tenn., but Bucklen's Arnica Salve completely cured her. It's a guaranteed cure for Eczema, Tetter, Salt Rheum, Pimples, Sores, Ulcers and Piles. Only 25 cents at H. F. Vortkamp's cor. Main and North streets.

Andrew Carnegie's House.

Andrew Carnegie's residence to be constructed in Fifth Avenue, New York, will be a novelty in the line of close-packed houses fronting that famous thoroughfare. Mr. Carnegie has gradually been acquiring the whole block on which he proposes to build. His house will be erected in the center of the lot thus obtained, and will be surrounded by spacious lawns and walks. It will be the only house in "Millionaire's Row" so set off.

CHEAP INSURANCE.

Many a man has been insured against Bright's disease, diabetes, or other dangerous ailments by a fifty cent bottle of Foley's Kidney Cure.

H. F. Vortkamp, cor. Main and North streets.

Captain Cotton of the Norfolk navy yard has made a report on the damage sustained by the torpedo-boat Ericsson on Jan. 2, when she touched bottom in the Delaware and Chesapeake canal, while the water was low and the ice thick. The known damage is a bent propeller. Orders have been issued for the docking of the boat at Norfolk and it is expected that she will soon be in readiness to join the torpedo flotilla which will accompany the north Atlantic squadron on its winter cruise.

Dr. James' Headache Powders.

ANY HEADACHE

Will yield to the soothing influences of that marvelous little remedy,

Dr. James' Headache Powders

Act directly on the nerves—not to stupefy them, but to soothe and strengthen them.

Absolutely harmless.

At all Drug Stores. 4 doses 10 cents.

Cure Where Others Fail.

NOT WILLIAM'S FAULT

If a Rupture Has Occurred Between Russia and Germany.

Berlin, March 30.—Emperor William, during a toast, said: "Attempts have been made to disturb the cordial friendship between Russia and Germany. It is certainly not my fault if such attempts have temporarily proved successful." The Berliner Tageblatt, which confirms this statement, asserts that the emperor made a second speech, when replying to a toast to himself, in which he went deeply into politics, especially the Russo-German relations, and his own relations with the chief of the Emperor Alexander Grenadier regiment, namely, Emperor Nicholas.

Tommy West Lost.

Louisville, March 30.—Tommy West of Brooklyn was knocked out before the Southern Athletic club at the auditorium, by Marvin Hart of Louisville, in the sixteenth round of a 20-round bout. West was the favorite in the betting, but it was seen early in the fight that Hart was the Brooklyn man's match. From the start the fight was bloody and vicious. In the thirteenth round West showed his weakness, and from then to the end Hart hammered him to the canvas time and again, knocking him down almost at will.

Griggs Remembered.

Washington, March 30. — Attorney General Griggs took leave of his associates in the department of justice and departed for his home in Paterson, N. J. During the leave-taking Solicitor General Richards, on behalf of the officers and employes of the department, presented to the retiring attorney general a large solid silver claret pitcher of classic shape and unique design.

Blizzards in Britain.

London, March 30. — Snow storms and blizzards are general throughout the north of Great Britain, and strong cold winds in southern England. In Scotland 25 degrees of frost were registered and in Lincolnshire, England, 14. Much damage was done to telegraph and telephone wires. The indications are for a change of springlike weather next week.

Despondency.

Muncie, Ind., March 30.—William R. Maddy, grocer, committed suicide at his store. He shot himself through the head. A clerk found him dead in his chair. Despondency over declining health is given as the cause. Mr. Maddy left a family.

Adjudged Insane.

Toledo, March 30.—Mrs. G. Braunschneider, who some days ago cut off her toes, ears and nose and otherwise disfigured herself with a common pair of scissors, was adjudged insane and taken to the insane hospital. Her wounds are healing.

Safe Blown—Money Gone.

Montgomery, Ala., March 30.—At Reform, Pickens county, the safe in the express office was blown and $4,000 in money stolen. It is understood the money was state funds sent to Reform for the quarterly payment of schoolteachers.

Lord Salisbury Ill.

London, March 30.—Lord Salisbury, according to The Daily Express, is suffering from a kidney affection, which is likely to incapacitate him for some time.

MARKET REPORTS.

Grain and Stock Prices For March 29.

CHICAGO—Cattle: Good to prime steers, $5 00@5 65; poor to medium, $3 80@4 95; stockers and feeders, $3 75@4 75; cows, $2 70@4 40; heifers, $2 75@4 60; canners, $2 00@2 65; bulls, $2 60@4 50; Texas fed steers, $4 00@5 00; Texas grass steers, $3 40@4 00; Texas bulls, $2 75@3 75. Calves—$4 75@6 00. Hogs—Mixed and butchers, $5 80@5 07½; good to choice heavy, $5 95@6 15; rough heavy, $5 80@5 90; light, $5 80@5 02½. Sheep and Lambs—Good to choice wethers, $4 80@5 15; fair to choice mixed, $4 50@4 50; western sheep, $4 70@5 15; yearlings, $4 80@5 15; native lambs, $4 85@5 45; western lambs, $5 10@5 45. Wheat—No. 2 red, 75@77c. Corn—No. 2, 42½c. Oats—No. 2, 26@26½c.

CLEVELAND—Cattle: Good to choice smooth dry fed, 1,250 lb. steers and upwards, $4 40@4 65; green half fat steers, 900 to 1,200 lbs., $3 75@4 25; fair to best heifers, $4 20@4 40; fair to extra cows, $3 00@3 40; bulls, $3 00@4 00. Sheep and Lambs—Good to choice handy lambs, $5 70@5 75; fair to good lambs, $5 40@5 65; heavy lambs, $5 25@5 50; culls and common, $4 50@5 25; choice wether sheep, $4 75@5 00; fair to good mixed sheep, $4 40@4 75; culls and common, $3 00@3 50. Calves—Fair to best, $5 50@6 25. Hogs—Heavies, $6 15; mixed, $6 10; pigs, $5 80@5 90.

PITTSBURG—Cattle: Choice, $5 50@5 65; prime, $5 20@5 40; good, $4 90@5 10; tidy butchers, $4 60@4 85; heifers, $3 00@4 25; cows, bulls and stags, $2 50@4 25; fresh cows, $25 00@50 00. Sheep and Lambs—Choice sheep, $5 20@5 25; good, $5 00@5 10; fair, $4 50@4 80; choice lambs, $5 80@5 90; common to good, $4 25@5 70. Hogs—Mediums, $6 25@6 30; heavy hogs and heavy Yorkers, $6 20@6 25; light Yorkers, $6 05@6 15; pigs, $6 80@5 90.

BUFFALO—Cattle: Exporters, $5 25@5 60; shippers, $5 00@5 40; butchers, $4 25@4 75; cows, $3 25@4 00; heifers, $3 75@4 75; bulls, stockers and feeders, $3 50@4 25. Sheep and Lambs—Best lambs, $5 95@6 05; fair to good, $5 75@5 90; common to fair, $4 75@5 35; mixed sheep, $4 75@5 25; culls and common, $2 75@3 50; yearlings, $5 25@5 50. Calves — $7 00@7 25. Hogs—Pigs, $6 00@6 10; Yorkers, $6 25@6 30; mediums, $6 30; heavy, $6 30@6 35.

NEW YORK—Cattle: Steers, $4 50@5 35; oxen and stags, $4 12½@5 00; bulls, $3 15@4 12½; cows, $2 15@3 80. Sheep and Lambs—Common to prime sheep, $4 00@5 35; bucks, $3 50@4 00; common to prime lambs, $5 75@6 20. Calves — Veals, $4 00@7 25. Hogs—$6 25@6 35. Wheat—No. 2 red, 80½c. Corn—No. 2, 50c. Oats—No. 2, 34c.

CINCINNATI—Wheat: No. 2 red, 78½@79c. Corn—No. 2, 43½@44c. Oats—No. 2 mixed, 27½c. Rye—No. 2, 55½c. Lard—$7 85. Bulk Meats—$8 25. Bacon—$9 00. Hogs — $4 40@6 15. Cattle — $2 25@5 00. Sheep—$2 25@4 50. Lambs—$4 00@6 00.

TOLEDO—Wheat, 78c; corn, 42½c; oats, 28½c; rye, 53½c; cloverseed, $4 65.

BALTIMORE—Butter: Fancy creamery, 23c. Eggs—Fresh, 12½c.

OVERBURDENED.

The Egyptian woman looks greatly overburdened, and yet the physical burdens she carries will not compare with the burdens borne by many an American woman. There is no burden like the burden of disease. The woman who suffers from inflammation or ulceration, bearing-down pains, weak back and nervousness, bears a burden which crushes her very life.

Every woman should know that Dr. Pierce's Favorite Prescription makes weak women strong and sick women well. It cures the womanly diseases which cause weakness and feebleness. It quiets the nerves, cures the aching back and throbbing head, and gives strength for wifely cares and maternal duties.

"When I first wrote to you I was in a bad condition, and had almost given up," says Mrs. Bella Snider, of Wilkesville, Vinton Co., Ohio. "I was suffering from female trouble of the worst kind; I couldn't eat anything without suffering great distress; threat hurt me by spells; was nervous and weak. Had numb hands and arms, heart trouble, pains all through my body and aching head and neck. It seemed that I could not work at all. I got Dr. Pierce's medicine and took it as directed, and the first week it began to help me. I took three bottles and am glad to say that it did me more good than all the other medicine I ever took. I feel better than I have for years."

Dr. Pierce's Medical Adviser, in paper covers, is sent *free* on receipt of 21 one-cent stamps to pay expense of mailing *only*, or if cloth bound volume is desired, send 31 stamps. Address Dr. R. V. Pierce, Buffalo, N. Y.

The masters of English are not afraid to use homely words whose expressiveness more than offsets their plainness. Thus Lord Roseberry declares that England, in order to withstand international competition, must educate her youth, and he suggests sending "batches" of young men abroad to learn the best her rivals know. That honest word batch would have been passed over by a speaker less sure of his English, when speaking of an aggregation of individuals. In the use of language there is a happy medium between overfastidiousness, which weakens one's style, and out-and-out slang, which wrecks it completely.

If troubled with rheumatism, give Chamberlain's Pain-Balm a trial. It will not cost you a cent if it does no good. One application will relieve the pain. It also cures sprains and bruises in one-third the time required by any other treatment. Cuts, burns, frostbites, quinsey, pains in the side and chest, glandular and other swellings are quickly cured by applying it. Every bottle warranted. Price, 25 and 50 cents. For sale by H. F. Vortkamp, cor. Main and North streets. mchl-4m

The idea seems to be gaining ground that consumption should be known as such. The Philadelphia board of health at a recent meeting discussed compulsory registration of consumptives, and inclined to its favor in the belief that it will tend to check the disease.

A nobleman in Madrid, after spending his fortune and getting deeply into debt, lost his wife. His friends advised him to marry a rich bride, but to the dismay of his creditors, he married a poor woman. When asked why he did so, he answered, "For revenge. To make my rascally creditors rave."

What Shall We Have for Desert?

This question arises in the family every day. Let us answer today. Try Jell-O, a delicious dessert. Prepared in two minutes. No baking! add hot water and set to cool. Flavors:—Lemon, Orange, Raspberry and Strawberry. At your grocers. 10 cts. 5

Sunflowers and Cockleberries.

A bill before the the Legislature of Nebraska declares sunflowers and cockleberries a public menace and makes it the duty of every owner of land to destroy them between August 15 and September 1 of each year.

An Old Musical Instrument.

The dulcimer, is almost exactly the form in which it is known to-day, has been in use in Persia and Arabia from time immemorial. It was probably introduced into Europe during the crusades.

Deafness Cannot be Cured

by local application, as they cannot reach the diseased portion of the ear. There is only one way to cure deafness, and that is by constitutional remedies. Deafness is caused by an inflamed condition of the mucous lining of the Eustachian Tube. When this tube gets inflamed you have a rumbling sound or imperfect hearing, and when it is entirely closed Deafness is the result, and unless the inflammation can be taken out and this tube restored to its normal condition, hearing will be destroyed forever; nine cases out of ten are caused by catarrh, which is nothing but an inflamed condition of the mucous surfaces.

We will give One Hundred Dollars for any case of Deafness (caused by catarrh) that cannot be cured by Hall's Catarrh Cure. Send for circulars, free.

F. J. CHENEY & CO., Toledo, O.

Sold by druggists, 75c.

Hall's Family Pills are the best.

Vicksburg National Park Complete.

The Vicksburg national park will soon be complete as far as the acquisition of land is concerned. It will comprise in all 1,231 acres. It is proposed to restore all military features that marked it in the struggle of 1863.

The Kaiser's Bedroom.

The Kaiser's bedroom in the new palace is simplicity itself. It is a small room, plainly furnished, and the bedstead is a plain brass one that would bring not more than $40 in this country.

TEAM

Is Made Up for the Season.

FewNewFaces

Will be Seen on Local Ball Club,

But the Weak Points Have Been Strengthened by Manager Sealts.

Lima Will Have New Grounds and Will be Ready to Meet All Comers When the Season Opens.

The Crescent base ball club has been reorganized by Manager Sturge Sealts for the season of 1901.

The team will be somewhat stronger than it was last season, and hopes to eclipse the splendid record already made. Below will be found the make up for this season.

Frank Sealts, the old reliable, will again do the catching and that means a stone wall behind the plate. Frank played a magnificent ball last season in all departments of the game, leading the team in batting with an average of 405. He has had several offers to play with other teams for the season, but will remain at home and no doubt duplicate his former brilliant record.

Harry Smith will again do part of the pitching this season. Harry did good work last year, having the honor of pitching the longest game of the season, the fourteen inning game, with Springfield. After the ninth inning only three hits were made off him. He is also a good outfielder and reliable hitter, batting .340. His hitting won a hard fought game at Celina; making a home-run, three base hits at critical points of the game. If he has good control, he will make a great record this season.

John Schlosser, better known as "Honas" also pitched great ball last season. He has supberb control and has very few bases on balls charged against him. He pitched the only shut-out game of the season. The Bluffton team were his victims, the score being 12 to 0. He also pitched good ball against Celina and Ada, his control at critical points getting him out of bad holes. He is looking fine and expects to pitch the game of his life this year.

W. Wagner, the third pitcher, will be remembered as having pitched the famous Adrian game against the Crescents. Wagner has played here before; having been a member of Stars' '97 team. He has all the qualities that make a good pitcher, and a good infielder or outfielder. Several teams have been after his services but he preferred to remain here. He will add strength to the team.

Burnet Gallagher, (old reliable Briney) will again cover the initial bag. The old war horse is feeling fine and expects to play the game of his life this year and will no doubt put some pitcher out of the business. He was the most reliable batter on the team last year and in a pinch the fans always liked to see him come to the bat. His two base hit won the 14 inning Springfield game. He batted 346 and will no doubt do as well this year.

Mert Sealts will play second base and captain the team. He is the best inside player on the team and if he had not met with an accident last year would have no doubt led the team in base running and been up among the leaders in batting. He is the best man to lead off in the team and when he reaches first generally scores. He has recovered from his injury and will greatly strengthen the infield.

Charlie Burr will stop the gross cutters and cannon balls that come in the vicinity of third. Charlie played good steady ball last season, and is one of the hardest workers on the team. He was utility player early last season, but after Mert Sealts was injured, took his position at third and played good ball. He is the hardest thrower on the team.

Ed. Whiteman will play short stop. Teddy is an old favorite, having played here several seasons. He has always played first base or outfield, but last season the team was short on infielders, he volunteered to play short and put up a fast game. The Indiana league has been after him, but he will stay here at his home this season.

Hugh Cassidy who will play left field, is one of the speediest runners in the business and a sure catch of a fly ball. He is also a good hitter and all around man.

Roy Sealts, center fielder, played his first game in fast company last season. While a little weak with the stick, he is a sure fieldre and hopes by practice to remedy his batting.

Harry Lawlor, right field, is also a youngster, last year being his first year out. He holds the batting record in the game against Wapakoneta, making a home run, two three baggers, a two bagger and a single in five times up making an average of 1,000.

Tim Walsh, utility man, while young is a comer. Runt played short at Wapakoneta and accepted everything that came his way. He will not be played regularly but will take the place of any infielder who is out of the game.

This complets the team, who with new grounds and etc., are confident of holding their own against all comers.

COAL! COAL!! COAL!!!

At Wood's feed store, 700 south Main street. sat-th-sat

CAPT. J. B. KIRK

Is Suffering a Serious Attack of Rheumatism.

Capt. J. B. Kirk, of the C. H. & D. shops, is confined to his home by rheumatism. The larger part of the time in the last two weeks he has been in an almost helpless condition, being unable to feed himself.

The attention of capitalists is being drawn to the gold-producing district of Yezo, the northern island of the Japanese empire, where new finds of great richness are being discovered.

Robert Gearhart, who is eighty-four years old, recently walked from his home in Brush Creek township to McConnellsburg, Penn., and back, making a round trip of fifty-two miles. He is the father of twenty-eight children and has never been ill in his life.

A recruiting officer who has been in Iowa says that the percentage of men accepted in that state on offering themselves for army service is considerably above the average in any other state. Enlistments in Iowa are largely from the farms, and the vast majority of young fellows who offer themselves are young, strong and hardy.

Bon Ami

The Finest Cleaner Made

Cleans windows and mirrors without creating any dust.

SHERIFF'S SALE.

Case No. 10550.

Ex. Doc. 13. Page 219.

Mahala Coon, Plaintiff, vs. Bruce Geech et al., Defendants. } Allen Common Pleas.

By virtue of an order of sale, issued from the Court of Common Pleas, of Allen County, Ohio, and to me directed, I will offer for sale at the east door of the Court House in Lima Allen County, Ohio, on

SATURDAY, APRIL 20th, A. D. 1901,

Between the hours of one o'clock and four o'clock p. m., the following described lands and tenements, situate in the City of Lima, Allen County, State of Ohio, and described as follows, to-wit:

The undivided one-half (½) of the following described premises, situate in the City of Lima, County of Allen and State of Ohio, to-wit: Being a part of inlots numbers twenty-eight hundred and forty-one and twenty-eight hundred and forty-two (2842) in Climer's addition to the city of Lima, Ohio, and more particularly described as follows: Beginning at a point thirty (30) feet west of the south east corner of inlot number twenty-eight hundred and forty-two (2842) on the north line of Albert street; thence north one hundred and six (106) feet to the north line of said inlot number twenty-eight hundred and forty-one (2841); thence west along the said north line of said lot thirty (30) feet; thence south one-hundred and six (106) feet to the north line of Albert street; thence east on said south line thirty (30) feet to the place of beginning, the same being situated on the north side of Albert street, between Pine street and Madison avenue, house No 511.

Appraised at $800.00.

Terms of sale cash

E. A. BOGART, Sheriff, Allen County, Ohio.

Lima, Ohio, March 13th, 1901.

RIDENOUR & HALEHILL, Plaintiff's Attorneys.

SHERIFF'S SALE.

Case No. 10502.

Ex. Doc. 2. Page 430.

Lizzie E. Metzger, Plaintiff, vs. Mortimer Bradrick et al, Defendant } Allen Common Pleas.

By virtue of a writ of sale, issued from the Court of Common Pleas, of Allen County, Ohio, and to me directed, I will offer for sale at the east door of the Court House in Lima, Allen County, Ohio, on

SATURDAY, APRIL 20th, A D. 1901,

Between the hours of one o'clock and four o'clock p. m., the following described lands and tenements, situate in the City of Lima, Allen County, State of Ohio, and described as follows, to-wit:

Being the north part of inlot number forty-nine hundred and forty-six (No. 4946) and more particularly described as follows, to-wit: Commencing at the northeast corner of said inlot number forty-nine hundred and forty-six (No. 4946); thence south along east line of said lot seventy-seven (77) feet; thence west fifty (50) feet to the west line of said lot; thence north one hundred and nineteen (119) feet to Bellefontaine avenue; thence in a southeasterly direction sixty-five (65) feet to the place of beginning, and being Jacobs sixth addition to the City of Lima, Ohio, and located on Bellefontaine avenue between Sugar and Oak streets, at the sum of twenty-three hundred and thirty-three ($2333.00) Dollars.

Appraised at $2333.00.

Terms of sale cash.

E. A. BOGART, Sheriff, Allen County, Ohio.

Lima, Ohio, March 16th, 1901.

T. R. HAMILTON, Plaintiff's Attorney.

Superintendent at Buffalo Exhibition.

Sickness Driven from Entire Family by Paine's Celery Compound.

Spring is here.

Purify your blood. Take Paine's celery compound.

It is the one spring remedy sought after and highly esteemed by intelligent, earnest men and women throughout the land.

Paine's celery compound has created its own constituency.

Men and women who have never taken a spoonful of any sarsaparilla or patent medicine of any sort, nor allowed them to enter their homes, not only use Paine's celery compound when themselves sick, but persuade their families to do the same.

And yet when the history of this wonderful remedy is studied it is easy to understand why Paine's celery compound thus stands alone and superior to all remedies in the estimation of the public.

It is a physician's remedy.

It is the prescription of Edward E. Phelps, M. D., LL.D., Professor of Materia Medica at Dartmouth College.

There is no mistake the standing of Paine's celery compound in the family of Maj. A. M. Wheeler, Supt. of Exhibits at the Pan-American Exposition, New York State Commissioner at the Atlanta Exposition, and former Asst. Postmaster of Buffalo:—

Buffalo, N. Y., Feb. 2, 1901.

Dear Sirs:—Being run down from overwork, physically and mentally, I tried Paine's celery compound as a remedy. It undoubtedly did me much good. My wife and some of my relatives have also been using it, and inform me they have been very greatly benefited.

Sincerely yours,

ALGER M. WHEELER.

The superiority of Paine's celery compound if well illustrated by the way entire families are benefited whenever any one member of the household tries it. Nothing is more common than for husband, wife, and children to be led to use it, because they have observed its health-making effect in the case of some relative or intimate friend.

Young and old now need to take a spring remedy to purify their blood, to feed their tired nerves, and to invigorate their bodies. Long experience has shown the necessity of such a spring cleaning for everybody, sick or well.

Thousands are taking Paine's celery compound.

It is so far above all other spring medicines in its strengthening, nerve-restoring, blood-purifying, health-giving, lasting effects that it has no competitor among discriminating people.

The old "cures" one by one, in the last few years, have dropped by the way until to-day the sales of Paine's celery compound in every civilized country are larger than those of all other spring remedies of all kinds combined.

People just sick enough not to be healthy—every city is full of such semi-invalids—should take advantage of Paine's celery compound to put their blood and nerves into a healthy condition.

Spring is the time to get well.

DR. FENNER'S

Family Medicines.

Cough Honey. For Coughs, Colds, Grip, or "Cold" in ANY PART of body.

COLMAN, Mich., Sept. 27, 1900.

For a whole year I could do no work and walked only by holding on to a chair. I doctored with four different physicians but received no relief. The use of ten bottles of Dr. Fenner's Kidney and Backache Cure gave me a perfect cure. J. M. McKINNEY.

Kidney and Backache Cure.

GENEVA, Crawford Co., Pa., June 18, 1900.

Three years ago I had a severe attack of Erysipelas and Blood poison, breaking out on my head and face. My physician attended me for several months without result. I then took 3 bottles of Dr. Fenner's Blood and Liver Remedy and Nerve Tonic and secured a complete cure. FRANK BARKMAN.

Blood and Liver Remedy and Nerve Tonic.

Great Blood Cleansing Remedy for Spring. Headaches, Constipation, "Tired," Nervous.

MIDDLEBORO, Ky., Sept. 7, 1900.

My wife has suffered long with dyspepsia, I tried all of the pepsin preparations and all of my own prescriptions without avail. I finally prescribed Dr. Fenner's Dyspepsia Cure and the use of it effected a cure. Many other similar cases that have come under my observation have been cured by his Dyspepsia Cure. Dr. F. J. LEBANGOON.

Dyspepsia Cure.

My Dear Dr. Fenner, Fredonia, N. Y.

I have used Dr. Fenner's Golden Relief for many years for the diseases and accidents for which it is advertised and have found it fully equal to all you claim for it.

J. BOYD ESPY, Presiding Elder M. E. Church.

Golden Relief. Used for Cuts, Bruises, Burns, Old Sores, Sprains, Colds, Grip, Sore Throat, Colic, Dysentery, Bowel Troubles, it is unfailing.

St. Vitus' Dance.

Akron, Ohio, Jan. 5, 1900.

Dr. M. M. FENNER, Fredonia, N. Y.

"We have sold many dozens of your St. Vitus' Dance Specific and every case has been cured by it. It has proved a blessing here." ALLEN-CLARK DRUG CO.

Ask your druggist for Almanac for 1901 containing descriptions of the Remedies and Certificates of the most remarkable cures ever achieved by medicine.

Y	R	O	K	W	N	E
C	C	G	I	C	H	A
L	A	F	U	O	B	F

$200.00 CASH, FREE

We will give the above award to any person who will correctly arrange the above letters to spell the names of Three Important American Cities. What are they? Each line represents one city. You may be the fortunate person to secure at least a portion, if not the first amount. For should there be more than one set of correct answers, the money will be equally divided. For instance, should five persons send in correct answers, each will receive $40; should ten persons send in correct answers, each will receive $20; twenty persons, $10 each. This offer is made to advertise and introduce our Spring specialty. WE DO NOT WANT ONE CENT OF YOUR MONEY. THIS CONTEST IS FREE. As soon as you have arranged what you suppose are the correct names, send them. A postal card will do, and you will hear from us promptly by return mail. Those who have tried other contests and failed to secure anything, try this one. All can secure an award if they wish to try, without any expense whatever.

THE HOME SUPPLY CO., Dept. O., DETROIT, MICH.

NEWSPAPER ARCHIVE®

FAUROT OPERA HOUSE.

TUESDAY, APRIL 2nd.

Engagement of the far Famed Actor,

HENRY MILLER,

In the great N. Y. Lyceum Theatre Success,

"RICHARD SAVAGE,"

By Madelene Lusette Ryley.

THE MOST REMARKABLE PLAY ON THE PERIOD.

Daring in its plot, thrilling in its dramatic action, delightful in its comedy.

N. Y. Sun Says: "Production worthy the best traditions of even the Lyceum."

N. Y. Herald Says: "A moving and stirring play."

N. Y. World Says: "Henry Miller makes the best impression of his career."

Wash. Post Says: "Scenic equipment makes an epoch in American stage craft."

MASSIVE SCENIC PRODUCTION. ORIGINAL N. Y. CAST.

Including the well known players: Florence Rockwell, Louise Thorndyke Boucicault, Jennie Enstace, Arthur Elliott, Owen Fawcett and Joseph Wheelock.

PRICES—Boxes and first 4 rows Orchestra, $1.50, balance lower floor $1: Balcony 75c and 50c: Gallery 25c.

SALE OPENS MONDAY, 9 A. M.

MICHAELS'

Is the place to buy your new spring Shoes for Easter.

Up-to-Date Styles . . .

. . . . at Popular Prices.

Ladies' Patent Leather Shoes for $2.50, $3 to $4.
Ladies' Fine Vici Kid Kid Shoes for $2, $2.50, $3 to $4.
Ladies' Patent Vici Shoes for $3, $3.50 to $4.

Patent, Vici and Red Shoes for Children.

Faurot Opera House, Saturday, Mar. 30

Special engagement. Extraordinary Event. Liebler and Co.'s Original Superb Production of

Hall Caines' Great Play,

THE CHRISTIAN.

Star Cast:

Lilla Vane, Mrs. Dickson, Rachel Crothers, Jane Wheatley, Marie Trevor, Helen Ford, Perdita Hudgeth and Hazel Chappell.

Star Cast:

T. Henry Kolker, Harold Harlsell, Arthur Maitland, Frank Roberts, Guy Nichols, Adolph Lestina, Jefferson Lloyd, Wm. Eville, W. M. Hays and B. Pieece.

"Lord Robert Ure," "Brother Paul" and "John Storm."

50 PEOPLE ON THE STAGE.

Presented in Lima with the same careful attention to detail that marked its run of 175 nights in New York. Prices—$1.50, $1.00, 75c, 50c and 25c. A good orchestra chair $1.00. Seat sale Thursday, March 28th.

TOPICS

For Divine Services Tomorrow

Where the Day of Rest is Observed.

Hours at Which Religious Services Will be Held in the City. Interesting Sermons are Promised.

German Reformed Church

Sunday school as usual at 9 a. m. No preaching in the morning, but instead the catechetical class will be examined, preparatory for confirmation Easter Sunday. Regular services tomorrow evening at 7 o'clock. Lenten service Friday night at 7:30 and in connection therewith preparatory services for communion on Easter morning. The Ladies' Aid Society will meet next Wednesday afternoon at the home of Mrs. Val. Heil, east Eureka street. Paul H. Land, Pastor.

West Market St. Presbyterian.

West Market and West streets. Preaching by Rev. W. L. Swallen, of Korea, at 10:30 a. m. Union service at the Congregational church at 7:30, when Rev. Mark Williams will speak of the situation in North China. Services preparatory to Easter on Tuesday, Wednesday, Thursday and Friday evenings at 7:30. Sunday school at 9:15; Junior Endeavor, 3; Senior Endeavor, 6:30 o'clock.

Solarville Church.

Third street, west of C. H. & D. tracks. Sabbath school at 1:30. Y. P. M. at 6:30. Preaching service at 7:30, subject, "Abraham." Prayer meeting Thursday evening at 7. All invited. A. D. Welty, pastor.

St. Paul's Lutheran Church

Corner west North and Elizabeth streets, Rev. F. P. Bossart, pastor. Services at 10:15 a. m., and 7 p. m. Confirmation of catechumens at morning service. Evening subject: "The Power of Prayer." Sunday school at 9 a. m.; Luther League at 6:15 p. m Passion services every evening during Holy week, except Saturday, at 7:30. Also on Good Friday morning at 10:15. The seats are free and all are welcome.

Christ Church (Protestent Episcopal).

North and West streets. Holy communion at 7:30 a. m. Sunday school at 9:30 a. m. Morning prayer and sermon at 10:30. Evening sermon at 7. At the morning service there will be special music, sermon, and decorations appropriate to Palm Sunday. During Holy week there will be the usual daily Lenten services. Wednesday and Friday at 7 p. m., other days at 4 p. m.; in addition to which there will be Holy communion each morning, except Good Friday, at 9 o'clock: the devotion of the cross from 12 m. to 3 p. m. on Good Friday, and Holy baptism Easter eve (Saturday) at 4 o'clock p. m. All are cordially invited. Seats all free.

Spring Street Lutheran Church.

Corner west Spring and Pierce streets. Sunday school at 9:15 a. m.; worship and sermon at 10:30 a. m. and 7:30 p. m.; Junior Endeavor at 2 p. m.; Y. P. S. C. E. at 6 p. m. Everybody welcome. I. J. Miller, pastor.

West Wayne St. Church of Christ.

W. A. Brundige, pastor; residence 207 north West street. Bible school at 9:15. Sermons at 10:30 and 7:15. Y. P. S. C. E. at 6. Juniors at 3. Midweek services Ladies' Aid Society on Tuesday afternoon in Endeavor room. Prayer meeting Thursday night. Choir tonight. All are made welcome at these services.

Christian Catholic Church.

Salvation healing, holy living. Services at Zion tabernacle, south Main street, every Lord's day at 9:30, 10:30, 2:30 and 7. Sadject at 2:30, "The Lima murder case; also the reforms demanded by the Almighty of Lima's citizens, who are but stewards on His earth." S. Moot, elder in charge.

First Congregational Church

Rev. Mark Williams, of Kalgan, China, will speak morning and evening. He will relate his thrilling experiences during the recent Boxer troubles in China and will also talk on the work of Christian missions in that country. Mr. Williams has lived for many years at Kalgan, near the great wall, in northeastern China, and is well qualified to throw light upon the present situation. The Market street Presbyterian church will join in the evening service. The public is cordially invited. Services at 10 a. m. and 7:30 p. m.

Calvary Reformed Church.

High street and Park avenue. Sunday school at 9:15. Preaching at 10:30; subject, "Infant Baptism;" and at 7:30, subject, "The Last Tears of Jesus." Junior C. E. at 2 p. m. Senior C. E. at 6:45. Prayer and praise meeting Wednesday evening at 7:30. Pastor's class Friday evening. A cordial welcome to all. A. D. Wolfinger, pastor.

First Church of Christian Scientist.

Second floor Masonic building. Sunday morning service at 10:30; subject of bible lesson on March 31st, "Unreality;" golden text, I Cor. 13:8. Sunday school follows morning service. Testimonial meeting Wednesday evening at 7:30. The public invited to all services and to the reading room, which is open every afternoon, except Sunday, from 2 to 5, and on Tuesday and Friday evenings from 7 to 9. All are welcome.

U. B. Church.

Corner of Spring and Union streets, L. C. Reed, pastor. Sabbath school at 9 a. m. Divine services at 10 and 7:30. Junior Young Peoples services at 2:30; Young People's Christian Union at 6:30. Prayer meeting at 7:30 p. m. Thursday. The Ladies' Aid Society on Thursday at 2:30. Official board Monday at 7:30.

First Baptist Church.

Pastor will preach both morning and evening. At 10:30 the subject will be "Message from the Cloud." Sunday school at 9:15. B. Y. P. U. at 6:30 p. m. At 7:30 the subject will be, "What it Costs Not to be a Christian." This service will be evangelistic in sermon and song. There will be baptism. Everybody made welcome, especially strangers. Rev. J. H. Deere, pastor.

South Side Church of Christ.

Corner Central avenue and Kibby streets, Rev. Clarence Mitchell, pastor. The pastor will preach both morning and evening. In the morning at 10:30 the second sermon in the series on "The Higher Life." In the evening the subject will be, "The Second Coming of Christ." Other services as follows: Sunday school at 9 a. m. The Junior Endeavor at 2:30 p. m. Senior Endeavor at 6 p. m. Special meeting Thursday night. Baptismal service Sunday. Everybody invited to these services.

Union Street Lutheran Church.

Sunday school at 9:15 a. m. Morning services (German and English) at 10:15. These services will be appropriate to Palm Sunday. Luther League meeting at 6:15 p. m. Lenten services at 7:30 p. m. Ladies' Society will hold their regular monthly missionary meeting on Tuesday afternoon at the residence of the pastor. Election of officers at this meeting. Let there be a large attendance. Carl Ackermann, pastor.

PUBLIC SALE.

T. B. Bowersock will offer at public sale on his residence at the terminus of Elm street three miles west of Lima, on Wednesday, April 3, 1901. Commencing at ten o'clock a. m., the following property:

One excellent driving mare, 7 years old; 24 head of cattle, consisting of 2 full blood Hereford cows, 5 full blood Hereford heifers, 1 full blood Hereford bull one year old, 4 good fresh cows, 6 head of steers coming 2-year-old, 1 full blood Jersey bull, one year old, 5 yearling heifers. Twenty-three head of sheep, consisting of 22 ewes and 1 buck, and 8 head of good shoats average about 100 pounds. Also 1 two horse wagon, 1 one horse wagon 1 spring wagon, 1 buggy, 1 mowing machine, 1 hay rake, 1 disk harrow, 1 drag harrow, 1 field roller, 2 Planet jr. cultivators, 1 sulky cultivator, 1 single and 1 double shovel plow, 1 weeder, 1 pair bob sleds, 1 mud boat, 1 pair hay ladders, 1 hand corn planter, 4 hot bed sash, scoop shovel, spades and tile scoops, manure and hay forks, pruning knives, two scythes, 1 set of double harness, 2 set single harness, 2 log chains, 1 bed stead, 2 tables, and other articles.

Weekly 3-26&29 day3-30

LIMA BUSINESS COLLEGE

Has placed twelve students in good office positions in the last thirty days. 1-3t

Mayor's Proclamation

NOTICE OF ELECTION.

In compliance with the requirements of the law of the state of Ohio, I, William McComb, Jr., mayor of the city of Lima, hereby notify the qualified voters of said municipal corporation that on the first day of April, 1901, between the hours of 5:30 a. m. and 5:30 o'clock p. m. within said corporation, an election will be held for the purpose of choosing the following officers for said corporation towit:

One Justice of the Peace.
One Water Works Trustee.
One Councilman from each ward.
One Assessor from each ward.
One Member on the Board of Education from each ward.

Given under my hand and official seal at my office in said corporation, this 21st day of March, 1901

(SEAL)

WM. MCCOMB, JR.,
Mayor of the City of Lima, Ohio.

mar. 22-td

NOTICE FOR PAROLE.

Notice is hereby given that Charles Hall, a prisoner now confined in the Ohio State Reformatory, has been recommended to the Board by the Superintendent and Chaplin as worthy of consideration for parole or discharge.

Said application will be for hearing on and after April 16, 1901. 3-21w*

T. RHEUMATIC

Will cure rheumatism in all stages and conditions. 5 bottles will cure any case you can produce. Greatest blood purifier known. Trusler's Pile Cure is sold under a guarantee, for sale by all druggist. Manufactured by the T. Rheumatic Cure Co., Huntington, Ind.

For sale by Melville Bros. and T. N. Cunningham.

Wakefulness.

Badly nourished nerves are irritable and uneasy, so are nerves that are overworked and worn-out. The quiet and harmony of the nerve-centers are gone; and every effort either of mind or body increases the jarring and discord. They cannot rest because they are hungry; and the sleep that comes after a night of tossing, brings neither rest nor strength. Feed the nerves. Nourish and tone them up, and wakeful nights will be a thing of the past. DR. MILES' NERVINE is the best remedy for wakefulness because it makes strong nerves.

"My wife was so worn-out and nervous from long suffering that she was unable to get to sleep without the use of opiates. Our leading physicians here and several from Indianapolis failed to give her any relief. She was induced to give Dr. Miles' Nervine a trial and in a very short time she was able to go to bed and sleep soundly at night." W. T. LONGWITH, Portland, Ind.

Dr. Miles' Nervine

Is a brain and nerve-food and restorative medicine that helps nature reconstruct the wasted cells and tissues and restore health. Try a bottle—NOW.

Sold by druggists on a guarantee. DR. MILES MEDICAL CO., Elkhart, Ind.

A Strong Woman

Iowa City, Iowa, Aug. 15, 1900

My wife was sick for three years. We tried everything without relief and spent much money. My wife tried Wine of Cardui and four bottles cured her. She took two more bottles, knowing she would have to work hard during the hay harvest. She attended to all her household duties and loaded and unloaded all the hay. This medicine gave her strength. Formerly she was weak and tired and could hardly get about, but since she has been taking Wine of Cardui she feels better and stronger than when 20 years of age. JOS. A. EISENHAFER.

Mrs. Eisenhafer had tried everything during her three years sickness and had spent considerable money. She was weak and could hardly get about for three years before she took

WINE OF CARDUI

Now, after taking the Wine of Cardui, she can work with her husband in the hay field. That is hard work, but it is not as injurious to a woman's health as labor in stores, factories and offices where thousands of girls are closely confined year after year. With the aid of Wine of Cardui a woman can do any reasonable work and enjoy good health. The health that Wine of Cardui brings makes a woman vigorous in body and mind. Freed from those terrible devastating pains a woman grows well and strong naturally. Wine of Cardui regulates the disordered menstruation and cures leucorrhoea, falling of the womb and periodical pains in the head and back caused by standing or sitting a long time in the same position. Thedford's Black-Draught puts the bowels, stomach, liver, kidneys and blood in proper shape. Greatly increased strength and endurance is the natural result. Most cases are cured quickly. All druggists sell $1.00 bottles of Wine of Cardui and 25 cent packages of Thedford's Black-Draught.

For advice and literature, address, giving symptoms, "The Ladies' Advisory Department," The Chattanooga Medicine Company, Chattanooga, Tenn.

WHEN IN DOUBT, TRY

STRONG AGAIN! Sexine Pills

They have stood the test of years, and have cured thousands of cases of Nervous Diseases, such as Debility, Dizziness, Sleeplessness and Varicocele, Atrophy, Etc. They clear the brain, strengthen the circulation, make digestion perfect, and impart a healthy vigor to the whole being. All drains and losses are checked *permanently*. Unless patients are properly cured, their condition often worries them into Insanity, Consumption or Death. Mailed sealed. Price $1 per box; 6 boxes, with iron-clad legal guarantee to cure or refund the money, $5.00. Send for free book. Address, PEAL MEDICINE CO., Cleveland, O.

For Sale by Wm. Melville, corner of Main and High Sts.

George S. Mills
Architect
Toledo and Lima

Charles W. Dawson
Representative
305 Masonic Temple, Lima

MONEY TO LOAN.

AT 4½ TO 5% FROM ONE TO TEN YEARS, in sums of $300 and upward on FARM LANDS or LIMA CITY PROPERTY. Privilege of paying $100, or any multiple thereof, at any interest day. LOANS MADE AT ONCE.

THE LIMA MORTGAGE LOAN CO.,

Rooms 1 and 2 Metropolitan Block, Lima.

Henderson & Rogers, Attorneys.

Coal and Feed

HARRY RUMPLE.

A full line always in stock. Good goods, good equipment and good treatment.

Steam Coal a specialty.

113 and 114 north Elizabeth street.
Both 'Phones

DR. W. N. BOYER,

Physician and Surgeon.

Special attention given to RECTAL DISEASES and DISEASES OF WOMEN

ROOMS—29-30, Opera House Block. Take Elevator. Bell 'Phone 332.

2-Tue Thu Sat 3-mo.

LOOK AT THIS!

BANEY & SHEPHERD

THE BARBERS,

In the Metropolitan block basement will give you a hair cut or shave that is smooth as a ribbon.

Dr. Artemas Blake Gray,

DENTIST.

211 Masonic Building.

LIMA, - - - OHIO.

Lima Telephone No. 500.

Our Linoleums

Are 6 feet wide and 12 feet wide. Can't wet them, can't wear them out. Just right for kitchen and bath room. Prices from

50c yd up.

The Newson-Bond Co.

OUT OF THE ORDINARY.

Our piano tuner, Mr. C. F. Woolery, has been employed by us for a period of more than nine years, so that we feel safe in recommending him as a competent workman. Orders left at Beeler & Van Gunten's Music Store, 23 Public Square, will receive prompt attention.

H. H. WILSON,

House and sign painter, grainer and paperhanger.

Good work at reasonable prices.
m24-3mos Residence 237 S. Pine St.

CASTORIA.

Bears the Signature of Chas. H. Fletcher. The Kind You Have Always Bought

NEWSPAPER ARCHIVE®

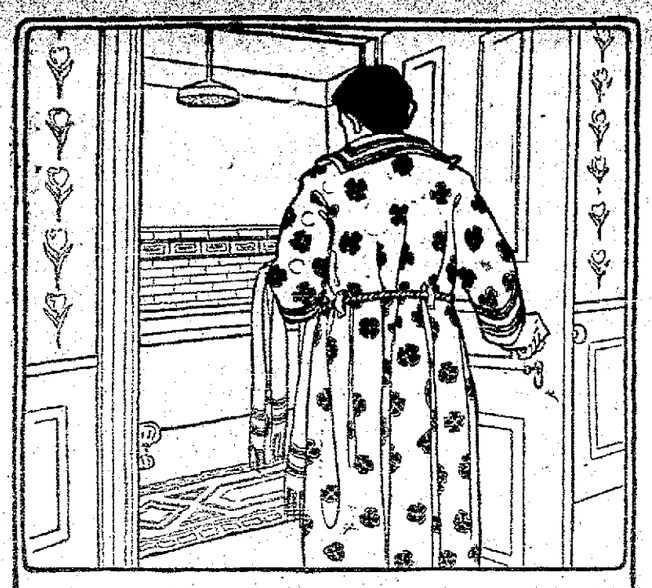

DIRT CLEARANCE.

IT is a good plan for every bather to know something of the soap he uses. There is a well-founded objection to using a floor-cleaning soap upon the human body. Ivory Soap is the bather's soap. It costs more than common soaps, but the difference is in the ingredients and making. Why not treat yourself with a little respect. Is not the human skin with its marvellous delicacy entitled to pure soap? Ivory Soap—it floats.

COPYRIGHT 1899 BY THE PROCTER & GAMBLE CO. CINCINNATI

DEMOCRATIC CITY TICKET.

For Justice of the Peace.
WILLIAM E. REILLY.

For Water Works Trustee.
JOHN THOMPSON.

For Member City Council.
First Ward.
J. W. SHANNAHAN.
Second Ward.
JACOB J. HAEGE.
Third Ward.
G. M. McCULLOUGH.
Fourth Ward.
ELMER E. WELKER.
Fifth Ward.
ED. S. MOSES.
Sixth Ward.
.....
Seventh Ward.
MICHAEL O'NEILL.

For Assessors.
First Ward.
WILLIAM GALLAGHER.
Second Ward.
JOHN NOONAN.
Third Ward.
P. P. SMITH.
Fourth Ward.
JOHN J. SULLIVAN.
Fifth Ward.
A. C. WOOD.
Sixth Ward.
FRANK PHINNEY.
Seventh Ward.
J. F. HUTCHINS.

For Members School Board.
First Ward.
JAMES DONAHUE.
Third Ward.
ANNIE DISMAN.
Fifth Ward.
JOEL SPYKER.
Seventh Ward.
H. S. PROPHET.

ANNOUNCEMENTS.

STATE SENATOR.

We are authorized to announce the name of STEPHEN D. CRITES, of Elida, as a candidate for the endorsement of the Allen county Democracy at its April primary, as a candidate for the nomination for State Senator at the district convention.

Please announce the name of J. B. SUNDERLAND as Allen County's candidate for State Senator, subject to the decision of the Democracy at their primary election.

REPRESENTATIVE.

We are authorized to announce the name of J. W. MANGES, of Richland township, as a candidate for Representative from Allen county, subject to the decision of the Democracy at their primary election.

We are authorized to announce the name of R. C. EASTMAN, of Lima, as a candidate for Representative from Allen County, subject to the decision of the Democracy at their primary election.

We are authorized to announce the name of H. H. ROUSH, of Bath township, as a candidate for Representative from Allen County, subject to the decision of the Democracy at their primary election.

SHERIFF.

We are authorized to announce the name of E. J. BARR, as a candidate for nomination for Sheriff of Allen county, subject to the decision of the Democracy at their primary election.

We are authorized to announce the name of HENRY VAN GUNTEN, as a candidate for Sheriff of Allen county subject to the decision of the Democracy at their primary election.

We are authorized to announce the name of J. A. STATES, of Monroe township, as a candidate for nomination for Sheriff of Allen county, subject to the decision of the Democracy at their primary election.

INFIRMARY DIRECTOR.

We are authorized to announce the name of GEORGE A. HEFFNER, of Lima, as a candidate for Infirmary Director, subject to the decision of the Democracy at their primary election.

We are authorized to announce the name of W. E. GRUBB, of Lima, as a candidate for Infirmary Director, subject to the decision of the Democracy at their Primary Election.

COUNTY COMMISSIONER

We are authorized to announce the name of G. F. GETZ, of Bath township, as a candidate for County Commissioner, subject to the decision of the Democracy of Allen county at the primarp election.

We are authorized to announce the name of ALBERT HEFFNER, of Perry township, as a candidate for County Commissioner, subject to the decision of the Democracy of Allen county at the primary election.

TREASURER.

We are authorized to announce the name of J. W. GENSEL as a candidate for renomination for County Treasurer, subject to the decision of the Democracy of Allen county at the primary election.

CORONER.

We are authorized to announce the name of DR. ANDREW BICE, of Lima, as a candidate for nomination for Coroner of Allen county, subject to the decision of the Democracy at their primary election.

We are authorized to announce the name of DR. T. M. JOHNSON, of Lima, as a candidate for nomination for Coroner of Allen county subject to the decision of the Democracy at their primary election.

THE DEMOCRATIC TICKET.

The Democracy of Lima are proud of the ticket which they present for the suffrages of the voters next Monday. It is headed by that gallant young Democrat, W. E. Reilly, who as a candidate for Justice of the Peace will receive an enormous vote. He is a capable man in every respect, and one who will properly administer the duties of the important position for which he has been nominated by his party.

For Water Works Trustee, the Democracy present as their candidate, John Thompson, the popular south side grocer. He is a man in whom all the people of Lima have confidence He is a man of acknowledged business ability and would carry into the important position of Water Works Trustee the same business acumen that his distinguished his private career. He is just the man the people want for the position.

For candidates for Member of the Council the Democracy present the following capable men, all of whom when elected will most efficiently represent their constituents on the Board of City Councilmen: First ward, John W. Shanahan; Second ward, Jacob J. Haege; Third ward, G. M. McCullough; Fourth ward, Elmer E. Welker; Fifth ward, Ed. S. Moses; Seventh ward, Michael O'Neill. in every ward candidates who merit candidates in every ward, who merit election. They are men of good judgment and are qualified to properly assess the property in the wards in which they reside. The list includes the following gentlemen: First ward, William Gallagher; Second ward, John Noonan; Third ward, P. P. Smith; Fourth ward, John J. Sullivan; Fifth ward, A. C. Wood; Sixth ward, Frank Phinney; Seventh ward, J. F. Hutchins.

For member of the Board of Education, the Democracy present the following four excellent candidates on whom there is no contest: First ward, James Donahue; Third ward, Annie Disman; Fifth ward, Joel Spyker; Seventh ward, H. S. Prophet.

NOT GUILTY

Is the Verdict in the Caldwell Case.

AT 3:30 O'CLOCK THIS AFTERNOON THE JURY IN THE CALDWELL-McQUOWN CASE BROUGHT IN A VERDICT OF NOT GUILTY.

SUCCESSFUL OPERATION

Performed Upon Ex-Senator Mehaffey This Morning.

The many friends of ex-Senator Robert Mehaffey will be pleased to know that a surgical operation was successfully performed upon him this morning, and that he is resting easily.

He is at the home of his son, W. R. Mehaffey, on Metcalf street, where the operation was performed by Dr. Porter, of Fort Wayne, assisted by Dr. Sweringen, of that city, Dr. W. E. Hover, of Lima and Dr. R. M. C. Hill, of Delphos. There is every reason to now hope that Mr. Mehaffey will soon be on the road to recovery.

A full line of Dr. Daniels', veterinary medicines at Z. A. Crosson & Co., call and get pamplet. The best renovator powder on the market. 2-1w

FUNERAL

Of Mrs. Catherine Murphy Held From St. Rose Church.

The funeral services over the remains of Mrs. Catherine Murphy were held at St. Rose church this morning at 8:30 o'clock. Rev. J. B. Mooney officiating as the celebrant of the Requiem Mass, and also preached the funeral sermon, paying a marked tribute to the life of the deceased. The pall bearers were: P. P. Smith, J. B. Jackman, John Hughes, Mathew Conway, J. M. Sullivan and H. J. O'Neill. Interment was made in Gethsemani.

When you want a first class country ham, or one of Kingan's, the best of all sugar cured meats. Call on Z. A. Crosson & Co. Phone 53. 42-1w

SPRING TERM

At Lima Business College commences next Monday, April 1, new 'phone 372. 1-3t

Ladies of the First Baptist church will hold a handkerchief bazar and exchange in the room in the Masonic Temple on Saturday, April 6th.

NOTICE.

The Traveler's Protective Association will meet tonight at 8 o'clock at Lima House. All traveling men livin in city invited.

Buy five pounds of Mojava coffee at Z. A. Crosson & Co., and get a handsome mirror. 42-1w

ELECTION RETURNS.

Returns from the Democratic county primary election will be received at the lower court room, in the court house, Monday night.

Look out for your lawns; if you want first class results use nothing but the ground bone meal as a fertilizer. We have the advice of the best seed firms and they recommend same, and also a special mixed lawn seed. All can be had at Z. A. Crosson & Co. Phone 52. 42-1w

The best new maple syrup in the city at Crosson & Co., 112 east Market street. 42-1w

Free lunch and refreshments will be served at the Shawnee Bowling club, tonight.

AT TRINITY CHURCH.

Services at Trinity M. E. church, March 31. Class meeting at 9 a. m.; sermon at 10 a. m. by Dr. Selah Brown, of Fostoria. Sunday school at 11:30 a. m.; Jr. League at 3 p. m., Mrs. Nunson, superintendent. Epworth League at 6:30, subject, "Love of Souls." (Romans 10-1).

Services each evening next week, beginning with Tuesday. Bible readings following the events of the last week of the life of Christ. Friday evening the Communion will be administered. All are cordially invited to attend.

NEWS

Of the City Across the River.

The South Side

Is Entertaining Many Visitors.

Family of August Spaeth are Removing to Florence, Colorado.

Preparations Being Made for the Lima District M. E. Conference Which Will be Held in This City.

Mrs. John Thompson and daughter, Miss Nettie, of south Main street, returned yesterday from a pleasant visit with friends at Wapakoneta.

Mr. and Mrs. J. H. M. Morrison and daughter Hazel and Helen, returned today from Greenville, where they spent several days with Mr. Morrison's mother, who is quite ill.

Mrs. J. S. Sparling, of south Central avenue, has returned from a visit with Sidney friends.

The home of Mr. and Mrs. H. M. Dille, at Hoover's park, has been gladdened by the arrival of a pretty girl baby, who came to make her home with them yesterday.

Regular services at the south Lima Baptist church tomorrow morning and evening. Preaching at 10 a. m., and 7 p. m. Song service at 7 p. m.

Mrs. Van Horn, the south Main street milliner, presented callers with pretty floral souveniers today.

Mrs. M. G. Furney, of Kenton, will be the guest over Sunday at the home of B. G. DeVoe.

W. W. White is at Ft. Wayne, Ind., upon a business mission.

Special services will be conducted tomorrow at the south Main Rescue Mission.

Mrs. August Spaeth and daughter, Flora, have returned from a visit with friends at Sidney. They will leave the first of the week for Florence, Col., where they will make their future home. Mr. Spaeth preceded them several weeks ago having now a lucrative position there.

Rev. and Mrs. W. H. Leatherman have returned from Versailles and Van Wert, where they visited at the respective homes of each ones parents.

M. Sailor has resigned his position at the refinery, leaving today for Newark to commence work Monday for F. F. Fee.

Isaac Nunemaker is home from a visit at Kenton.

Preparations have already commenced for the Lima District Conference, which will be held in Grace M. E. Church in May. It will be an important meeting, the local church expecting to creditably acquit itself in the affair.

Mrs. William Johnston is convalescing from la grippe.

D. C. Rohr left today for a visit over Sunday with his brother at Findlay.

Misses Georgia and Kate May have gone to Tiffin, where they will remain several weeks with their grandmother.

Harry Stiffin, of Dunkirk, arrived in the city today for a brief visit with south side relatives.

A man named Witson, claiming to be from Bluffton, spent night before last at the Lake Erie house. Early yesterday morning he stole quietly down the rear steps and was attempting to get over the back fence when detected by the proprietor who demanded his pay for the stranger's room. The man was broke, or disinclined to settle, which resulted in mine host Koontz, having him arrested. Later however, Mr. Koontz's characteristic kindheartedness reasserted itself, he having the man discharged.

Mrs. Frank Seidell and children, of south Pine street, are the guests of friends at Shelby.

William Walters, of Ada, spent last night with friends in this locality.

The property owners on south Central avenue, and St. Johns avenue are gratified over the success of councilman E. E. Welker's efforts to secure the construction of a sewer which will afford drainage for both of those thoroughfares from Kibby street to the C. & E. railroad. The work on the improvement will be started soon. The citizens of that community have endeavored for several years to have this line of sewer built but never until Mr. Welker took hold of the project and carried it through the city council was the effort successful.

PERSONAL.

Mr. and Mrs. M. J. Morris, of 502 east High street, are home after spending a very pleasant winter on the west and east coast of Florida.

Mrs. Emma Thames, of Leipsic, is visiting her aunt of 731 north Union street, Mrs. M. M. Johnson.

James P. Hall and sister, Mrs. S. H. Stemen were called to Decatur, Ind., on account of the serious illness of their mother, Mrs. A. Amand.

Born, to Mr. and Mrs. Tom O'Brien, of west McKibben strzet, a daughter.

Mr. and Mrs. Amos Mowery are rejoicing over the arrival of a charming daughter their home.

Mrs. M. S. Dalzell and Miss Emma Dalzell, have returned home after a brief visit with friends in St. Marys.

SUMMONS

Of Death Responded to by Mrs. Elizabeth Custer.

Mrs. Elizabeth Custer, widow of John L. Custer, died at the home of her son J. A. Custer, 717 east Market street, at 12:20 o'clock this morning, death resulting from pneumonia. The deceased was aged 71 years, 1 month and 8 days and is survived by one son and two daughters. Funeral cortege will leave the residence at 12:30 Monday and services will be held at Blue Lick church.

IMPROVEMENTS

Are Still Being Made by the Lima Telephone Co.

New Switch Board is Being Put in Place and the Conduit Wires are Being Connected.

The new switch board for the Lima Telephone company has arrived, and experts from the Sterling Electric company are placing it in position for service, connecting wires, and adjusting circuits. The work is somewhat tedious and about thirty days will be required to complete it. The Standard Underground Cable company of Pittsburg is bringing in from the underground system, the wires and connecting them with the terminal heads in the exchange located on the third floor of the Harper block.

The company is offering to its stockholders and prominent users of its telephones, the stock to pay the additional improvements.

FOR THE GRIP.

You Have Heard of Many Remedies—Did You Ever Try This One.

Everybody you meet on the streets nowadays either has just had the grip, is coming down with it or has a sure cure for it.

The disease has been a puzzle to physicians ever since its appearance several years ago and it is as much of a puzzle today as it was then. It exhibits such a variety of symptoms in different individuals and leaves such disastrous results after apparent recovery, that as yet its prevention and cure has baffled medical science.

However there is no doubt but that the grip is catarrhal in character and the leading symptom in nearly every case is increased secretion in the head and throat, in face the first indications of la grippe are those of a cold in the head which extends to the throat and lungs.

Dr. Johnson Ames advises as the safest course to pursue on the first appearance of grip symptoms to keep to the house for a day or two and take Stuart's Catarrh Tablets every hour the first day and every two hours the following day and states that this will break up the trouble before it becomes deep seated.

These catarrh tablets are antiseptic and harmless and prevent fever and further development of grip germs, and ward off the ever present danger of pneumonia.

Dr. Gerald Simpson, says: "I have found Stuart's Catarrh Tablets a pleasant and thoroughly reliable remedy for the grip, especially with elderly people with whom this prevailing disease is always dangerous; the tablets can be found at any drug store and if used freely during the first few days of the attack will break it up.

Lagrippe is a catarrhal affection, the germs are in the air and no one is proof against it, but the timely use of Stuart's Catarrh Tablets will prevent any serious results.

CARROLL & COONEY.

Muslin Underwear Sale.

Today we start a clearance sale of Muslin Underwear. Our space is limited in this department, and to make room for Easter Waists and Suits, we are compelled to sacrifice the greater part of our Muslin Underwear stock. Note some of the reduced prices:

CORSET COVERS.

All our 19c Corset Covers go at.. 9c

All our 39c and 48c Corset Covers with embroidered yekes, go at. 19c

All our 69c and 75c Corset Covers embroidered and lace trimmed, 39c

DRAWERS.

All 39c and 48c Ladies' Drawers, hemstitched, go at..... 19c

All 59c and 69c Drawers, with nainsook embroidery, go at.... 25c

All 75c and 98c Drawers, trimmed with lace and inserting..... 49c

All $1.19 Drawers, with deep embroidery flounce..... 75c

LADIES' CHEMISE.

All 35c and 49c Chemise, with ruffled edges, go at..... 25c

All 75c and 98c Chemise, trimmed with lace, go at..... 58c

SHIRT WAISTS.

All Ladies' Shirt Waists left from last season, regardless of former prices, go at..... 25c

WHITE SKIRTS.

Plain white ruffled Skirts, were 69c, go at..... 49c

White Skirts, Cambric ruffle, embroidery trimmed, were $1.25 to $1.50, go at..... 69c

White Skirts with deep flounces, were $2.19, go at..... 98c

White Skirts, all cambric double flounce and embroidery, were $3.50, go at..... $1.75

White Skirts, extra fine cambric, double flounce, Swiss embroidery trimmed, were $4.25, go at..... 2.98

NIGHT ROBES.

All 75c tucked yoke Robes go at 39c

All 98c Robes, with embroidery yokes and edges, go at..... 59c

All cambric Robes, lace and embroidery trimmed, were $2.19, go at..... 1.39

All cambric Robes, tucked and embroidery trimmed yoke, were $2.75, go at..... 1.79

CHILDREN'S DRAWERS.

All embroidery trimmed Children's Drawers, were 25c, go at 15c

CARROLL & COONEY.

WANTED.

FOR RENT—7 room house on west Spring street near Baxter. Inquire at 704 west Spring street or call Bell 'phone 182. 40-tf

FOR RENT—House of 9 rooms; cemented cellar, bath room, hot and cold water; one of the best rented houses in the city. Possession April 1st. Inquire of The Fidelity Coal & Supply Co. 31tf

FOR SALE OR TRADE—Two lots in the city of Columbus, O., near north High street. Call at 605 east Kibby street, Lima, O. 41-3t

MANAGER—Energetic man; manage branch; old established house. No soliciting; office duties wholly; salary $125 month; extra commissions; yearly engagement; rapid advancement; experience not necessary. Must furnish references and $800 cash. Drawer 74, New Haven, Connecticut. 31-3t sat.

WANTED—Position by experienced bookkeeper and accountant; 14 years experience; best of references. Address, Bookkeeper, box 273, city. mo-w-fi

NOTICE—Following are the names of the parties, whose goods will be sold at Stickney's storage auction sale, April 4, 5, and 6: E. Baughman, Leonard Folk, Caranaugh, Wm. R. Arnold, H. S. Bates, Jennie Young, H. C. Fritz. mo-w-sat

FOR SALE—Fine wall cases, counter cases, shelving, tables, safe, etc. Must be sold at once. Call on Hale & Co., Jewelers.

WANTED—Girl for general housework. Call on Mrs. D. J. O'Day, 221 west North street. 3-tf.

FOR SALE CHEAP—Good 6 room house and lot on west Spring street, near Jameson. Has filtered cistern and cemented cellar and abundance of fruit. Inquire at 1017 west Spring street. 43-3t*

WANTED—Experienced girl 637 west Market street. Mrs. T. D. Robb.

NOTICE.

All persons holding claims of any kind against the estate of Howard G. Hyde, deceased, are requested to communicate the nature and amount of their claim to Wheeler & Brice, attorneys, on or before March 30th, 1901.

HOMES FOR SALE.

Handsome modern residence on Spring street near Metcalf, $3,600.

Fine modern residence on Collet street, near Spring, $2,500.

Handsome residence on North street, near Washington, $5,500.

Nice new seven room house on Wayne, near Charles street, $2,200.

Fine seven room house with barn on Elm street, near Baxter, $1,650.

Nice residence on High street, near Baxter, $2,600.

Fine modern residence on Jameson avenue, near Wayne street, $2,000.

Good house on west North street, large lot and barn, $1,250.

Handsome corner lot, corner High and Collet streets, $950.

New Modern residence on Wayne street, near Maple avenue, $2,200.

Brick residence on Wayne street, near Charles, $1,800.

Nice new cottage on Charles street, near Brice avenue, $1,600.

Elegant modern residence on Baxter street, near Market, $5,300.

Nice six room house on St. Johns avenue, $900.

New modern residence on High, near Cole street, $1,400.

Nice seven room house on Harrison avenue, $1,600.

Fine residence on Central avenue, near Circular street, $2,200.

Nice seven room house on Kibby street, near Central avenue, $1,650.

Nice six room house, new barn, on Wayne street, near Charles, $1,500.

Large brick house on Wayne street, near depot, $4,500.

Nice home on Brice avenue, near Metcalf street, $1,500.

Beautiful building lots on Washington street, near Wayne, from $400 to $500.

Elegant building lots in Richie's and College Hill additions from $200 to $400.

Nice eight room house on Elizabeth street, near Vine, $1,700.

Elegant building lot on Market street, near Collet, $1,750.

Nice residence on Market street, near Baxter, $6,500.

Large eight room house on Bellefontaine avenue, $2,000.

House and lot on Scott street, $850.

Good house and large lot on Spring street, near Jameson avenue, $2,200.

House and lot on north Union street, near McKibben, $1,250.

Nice residence on North street with large lot and barn, near Charles street, $2,300.

New modern residence on Charles street, between Wayne and North streets, $2,200.

Three good houses on Wayne street, near Metcalf, $8,400.

Fine new modern residence on Wayne street, near Charles, $2,500.

Building lots in all parts of the city.

The above are a few of the bargains we have for sale.

J. W. HALLER,
Real Estate Broker.
Nos. 1 and 2 Satterthwaite Block.

WALL PAPER! WALL PAPER!

The cheapest place in Lima to buy Wall Paper. COPELAND'S
31-2w 109 East Wayne Street.

NEWSPAPER ARCHIVE®

Spring Housefurnishings. | **F. E. HARMAN** | Spring Housefurnishings.

dd hina lates

The plate rail in the dining room has become a fixture and most ladies are lamenting that although they have the rail

have no plate to put on it. We're g to help them out by having a e sale. We have marked all our es at special prices.

plates at 17c
plates at 33c
plates at 44c
plates at 67c
plates at $1.00
plates at $1.35

Cut Glass

We want to reduce our stock of Cut Glassware and offer a special discount of 25 per cent. We have a splendid line. Nothing nicer for a Wedding Gift.

Born Steel Ranges

Everyone knows of the reputation of these Celebrated Ranges. We are exclusive agents for them in Lima.

We offer you one of these Ranges with 4 cooking holes and high closet for $20.00.

The same range with reservoir and high closet, $27.50.

THE GREATEST DISPLAY OF SPRING NOVELTIES

IN HOUSEFURNISHINGS EVER OFFERED

Under one roof in Lima. Goods for every department of the household from the laundry to the parlor. The best styles, the best quality, the greatest variety. We want you to see this elegant stock. We want your trade. We do not offer premiumns. We have no gift schemes.

We Are Not Giving Trading Stamps.

We have decided that they make more dissatisfied customers than satisfied ones. We shall leave them all alone in the future and mark our goods proportionately cheaper, thereby benefiting all our customers. Our

Spring Sale of Housekeeping Supplies

Begins Monday, and we were never as well prepared to give good service as at the present time. We most cordially invite you one and all to visit our store and see for yourselves the advantages offered. Remember we are THE PROGESSIVE HOUSEFURNISHING STORE OF LIMA. Always up-to-date and a little ahead.

F. E. HARMAN,

213 and 215 NORTH MAIN STREET.

The best $5.00 Go Cart in Lima.

Better one $6.50. $8.00, $10.00 and up. 50 styles in stock.

Hot Plates and Ovens

Large Stock Low Prices.

Special Bargains

1 Burner for 88c.
2 Burners for $1.68.
3 Burners for $1.98.
Large Oven $1.38.

The Finest Stove Made

Garland Steel Ranges

With 6 cooking holes, nice large oven and roll top high closet. Made of the finest steel and filled with asbestos and the entire outside covered with polished Russia iron, special price, 29.50.

Same Range with reservoir and high closet, $35.00.

Office Desks and Chairs.

Roll Top Desks.
Typewriter Desks.
Office Tables.
Office Chairs.
Waste Paper Baskets.
Everything needed to Furnish the Office.

Bicycles and Sundries

We are Showing the Best.

Bicyles Made.

Columbia and Hartford.

Prices are $25 to $75. We guarantee our Wheels the best for the money. See our line before you buy or you will be sorry.

Sale of Lace Curtains

All the newest things in Muslin Curtains. Many patterns and color combinations to match your color scheme in paper and interior drapings, pretty things in fancy bobinets of various designs. All the newest things in laces. Rennaissance, Brussels, Irish Point, Battenberg. Novelties in Arabian Laces, with door panels to match.

Curtain poles and fixtures of all kinds. We make window shades all sizes to order.

ope ortiers

There is a growing demand for pretty designs in these goods and have secured the cream of the rket and show 25 styles. Prices m

$2.25 to $10 Each.

ardiniers t 33 1-3 ff

Now is the time to buy.

$1 kind 67c.
75c kind 50c.
90c kind 60c.

All go at special prices.

Portiers and Door Draperies

All the newest things in Roman and Oriental stripes. New colorings, new designs.

Neat ones as low as

$1.50 a Pair.

Beautiful patterns at

$4.50 to $7 a Pair.

Sale of Odd Cups and Saucers

25 styles of fancy cups and saucers—all china—nicely decorated—worth 50 to 75c,

Choice for 25c.

Bed Room Furniture, Elegant Designs

Fine Mahogany or Maple Suit, consisting of Bed, Dresser and Wash Stand, for

$39.50

BRASS BEDS

Full size, 2 in. posts, swell foot, firstclass in every way, regular price $40.00, special price, 2 only in stock at

$33.50

New colorings in Iron Beds. See the Wedgewood blue, cameo, pink and green; they are beauties.

Cotton Felt Mattress, 50 lb. in best Tick at $12.00.

The same as advertised in Magazines at $15.00

Spring Sale of Carpets.

We are now prepared to take care of any business in the carpet line that may come to us. We are showing as complete a line of every grade as can be found in the city. Note the prices:

A good Ingrain Carpet at 25c a yard.
1-2 Wool Ingrains at 35c a yard.
All Wool Ingrains at 50c a yard.
Velvet Carpets at 75c a yard.
Brussels Carpets at 50 cents a yard.

YOU CAN'T AFFORD TO MISS SEEING OUR LINE.

Straw Mattings

Our own importation of 300 rolls has arrived, and we say frankly that we think no one in Lima can match us in styles, variety, quality or price.

5 styles at 15c a yard
10 styles at 18c a yard
10 styles at 20c a yard
10 styles at 25c a yard
Special novelties at 30 to 75c a yard.

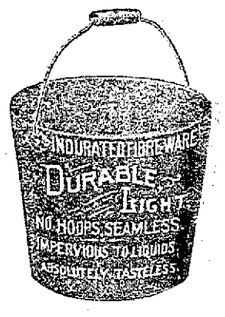

Special Sale of Fibre Ware.

Full line in stock.

Water Pails, 23c.
Tubs, large size, $1.23.
Tubs, medium size, 98a.
Tubs, small size, 88c.

RUGS and FILLING

There is no store in Lima that is better prepared to serve you in this line. We carry about 10 different colors of filling in stock. We have it in different grades and as cheap as 35c a yard. We carry rugs of all sizes from the small door rugs up to 10 feet, 6 inches wide by 15 feet long. We can make you a rug of any size and guarantee to please you in point of workmanship. We have every improved facility for doing this work.

Rocking Chairs for $2.88

Great special for this week.

All our Chairs from $3.50 to $5 at a uniform special price of

$2.88.

Chamber Sets Special Bargains.

See the new colors to match furnishings.

$10.00 sets, $ 7.50.
12.00 sets, 9.00.
15.00 sets, 11.25.
A special lot at $3.98.

Sideboards, Tables and Chairs.

Our stock best in town. The newest things for spring. Complete sets as low as $25.

Art Pictures 1-3 off

We want to reduce our stock of Pictures and offer you any picture in the house at 2-3 its marked price. All goods marked in plain figures.

Go Carts and Baby Cabs

All the newest patterns of Reclining Go Carts with pretty lace parasols.

Our assortment is large. Our prices very cheap. Don't fail to see them.

25 Styles.

Davenport Sofas and Couches, Special Prices.

Here is one of our strong lines. We carry the best assortment in Lima. Note the cheap prices.

Neat Couches at $5.00.
Beauties at $8.50.
Splendid ones at $12.00 to $13.50.
Leather Couch, $20.00.

NewspaperARCHIVE® NewspaperARCHIVE®

FREE -- A full 50c box, one day only, Wednesday, April 3rd.

AT

Wm. M. Melville's Drug Store,

OLD POSTOFFICE CORNER.

SEE PARTICULARS BELOW.

They Cure

- Throbbing, Palpitating Heart.
- Sleepless Nights.
- Sudden Startings.
- Morning Langour.
- Brain Fag.
- Inability to Work or Think.
- Exhaustion on Exertion.
- Flagging Appetite.

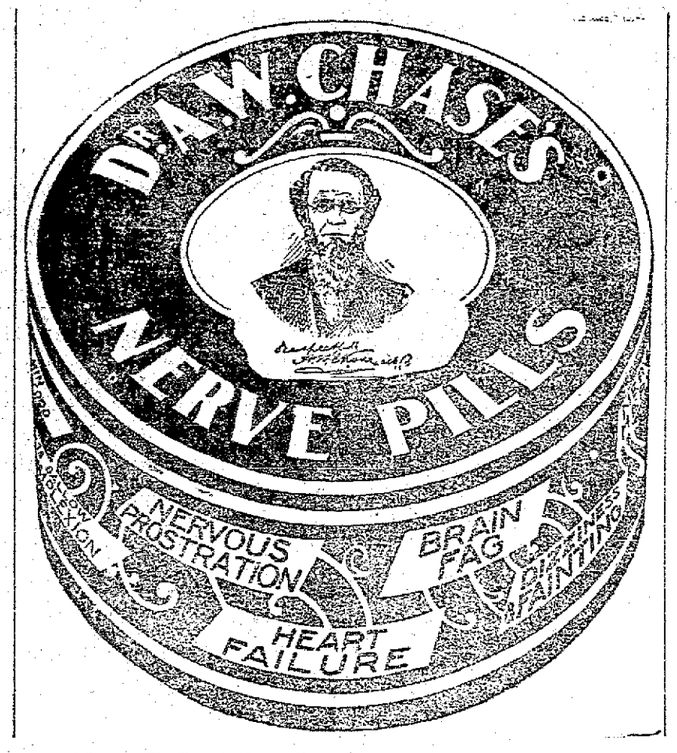

Try Them

- Digestion Slow.
- Food Heavy.
- Easily Excited, Nervous.
- Strength Fails.
- Trembling Hands and Limbs.
- Loss of Flesh.
- Loss of Muscular Power.
- Irritable, Despondent.

The great success of Dr. A. W. Chase's Nerve Pills in removing above symptoms makes this Preparation much desired. In order to demonstrate to Lima people that this Medicine is not of the ordinary sort, a full package will be given free to any sufferer from above symptoms by calling at address given, on date named. Remember it is for people who need them now they are free—not to keep in the house in case they may be needed. Remember, this generous offer one day only.

The Only Place in the City. **WM. M. MELVILLE,** DRUG STORE. No One Will be Disappointed.

For German Soldiers in China.

Waldersee's German soldiers in China, or a part of them, are to try a new sleeping bag invented by a German manufacturer. The bag is just the length, breadth and thickness of a man, with a little to spare. It is pulled up over the head and tied in place. There are small air tubes for breathing purposes, all covered with mosquito netting. Rain can't get in, bugs can't get in, snakes can't get in. In case of a night assault the inmate can get out, but not in a great hurry.

Eugene J. Hall, the poet and publisher, says that one dose of Foley's Honey and Tar restored his voice when hoarseness threatened to prevent his feature at Central Music Hall, Chicago. Nothing else as good.

H. F. Vortkamp, cor. Main and North streets.

After a recent contest it came out that in some instances the struggling athletes were sustained by the use of arsenic, strychnine and nitroglycerine. The winner in a close trial may triumph because the trainer has been judicious in administering tonic drugs. But does not the pharmaceutical road to victory seem less attractive than the old way which led through physical strength and skill unaided by the stimulants which medicine offers? There is a modernness about the possibility of being beaten by a sixtieth of a grain of strychnine, which to earlier athletes would have brought both wonder and regret.

A GOOD COUGH MEDICINE FOR CHILDREN.

"I have no hesitancy in recommending Chamberlain's Cough Remedy," says F. P. Moran, a well known and popular baker, of Petersburg, Va. "We have given it to our children when troubled with bad coughs, also whooping cough, and it has always given perfect satisfaction. It was recommended to me by a druggist as the best cough medicine for children as it contained no opium or other harmful drug." Sold by H. F. Vortkamp, cor. Main and North streets.

An elephant has only eight teeth—two below and two above on each side. At the age of fourteen an elephant loses its first set, and a new set grows.

"This is where we deposit our money," said one of a group of men who were entering a saloon, to an associate who was evidently making his way toward a nearby bank. In that chance remark there was a truth even deeper than appears at first sight.

Miss Jane Schroeder, who has just died in Essex, Conn., has left what is called in sporting parlance 7,000 "bones" to two dogs which she had picked up on the streets. During her 65 years of life Miss Schroeder lived in a tumble down shanty and devoted her days to visiting the sick of the town and picking up stray dogs and cats. During one of these missions she picked up a child and adopted her as a daughter, Greatchen Schroeder, as the child is called, will inherit what remains of the $7,000, should the dogs die before she does.

WORKING 24 HOURS A DAY.

There's no rest for those tireless little workers—Dr. King's New Life Pills. Millions are always busy, curing Torpid Liver, Jaundice, Billiousness, Fever and Ague. They banish Sick Headache, drive out Malaria. Never gripe or weaken. Small, taste nice, work wonders. Try them. 25 cents at H. F. Vortkamp's drug store, cor. Main and North streets.

In spite of the fact that the experiments made in the American navy with oil as fuel have been entirely unsatisfactory, some of the French and German vessels on the Chinese stations are having complete success with it. The advantages of petroleum, if it can be properly utilized, are very great. At Singapore, for example, coal now costs about $14 a ton, while oil costs but $6 a ton and has a steam raising power 26 per cent greater than that of coal.

"I had a running sore on my leg for seven years," writes Mrs. Jas. Forest of Chippewa Falls, Wis., "and spent hundreds of dollars in trying to get it healed. Two boxes of Banner Salve entirely cured it." No other salve so healing.

H. F. Vortkamp, cor. Main and North streets.

Early in the eighteenth century Isaac Watts wrote a noble hymn, beginning, "O God, our help in ages past." It has been a comfort and an inspiration to countless minds. When the first governor general of the federated Australian colonies, the Earl of Hopetoun, took his position, preparatory to the administration to him of the oath of office, a choir of a thousand voices sang the hymn which Watts gave to the generations. Thus in a time and a land far distant from that in which the poet wrote, the hymn fulfilled its mission.

CASTORIA.

Bears the Signature of Chas. H. Fletcher. The Kind You Have Always Bought

It has been remarked in connection with the late Lord Armstrong as not a little singular that while he was the founder of Elswick, the arsenal of the north, a member of another branch of the same family was the founder of the royal arsenal at Woolwich in 1716. This was John, a scion of the Liddesdale Armstrongs, who became a very celebrated military officer and engineer, serving with the highest reputation under the duke of Marlborough and Prince Eugene.

Robert R. Watts, of Salem, Mo., writes. "I have been troubled with kidney disease for the last five years and have doctored with all the leading physicians and have tried all remedies suggested without any relief. Finally I tried Foley's Kidney Cure and less than two bottles completely cured me and I am sound and well."

H. F. Vortkamp, cor. Main and North streets.

Boring for Oil in Texas.

Col. J. M. Guffey's oil well, near Beaumont, Tex., has induced speculators to bore five holes in that vicinity. This field will not be developed by experienced oil men because they will not pay the prices asked for land. The Standard Oil company is trying to lease land on rentals with the expectation that some day when the oil fields of Pennsylvania and West Virginia and Kentucky are exhausted it can operate the Texas fields profitably, but at present it does not wish to pay any fancy prices.

NIGHT WAS HER TERROR.

"I would cough nearly all night long," writes Mrs. Chas Applegate, of Alexandria, Ind., "and could hardly get any sleep. I had consumption so bad that if I walked a block I would cough frightfully and spit blood, but when all other medicines failed, three bottles of Dr. King's New Discovery wholly cured me and I gained 58 pounds." It's absolutely guaranteed to cure coughs, colds, la grippe, bronchitis and all throat and lung troubles. Price 50c and $1.00. Trial bottle free at H. F. Vortkamp's drug store, cor. Main and North streets.

Germany has a life insurance association of hotelkeepers which in seven years has paid over $300,000 to the families of members.

The will of the late Jarvis Ford, of St. Joseph, Mo., leaves $20,000 for a free memorial library in that place, and $10,000 to the municipal hospital.

Charles C. Rumsey, whose equestrian statue of a North American Indian has been accepted by the managers of the Buffalo Pan-American Exposition, is a member of the junior class of Harvard.

What Booker Washington is saying to the men of his own race, another clear voice is saying to the white folks: "What the south needs is respect for work. We must put on our overalls and use our hands." There is no sectionalism in such a lesson; it is law and gospel for all latitudes and longitudes. Industrial development offers both basis and security for all higher interests.

Glowing reports come from the sheepraising district in southern Colorado. The Arkansas valley is under irrigation over an area of eighty-five miles long and ten miles wide, and will shortly become the greatest lamb-feeding center in the world. At the present time over 315,000 sheep and lambs are on feed there, and judging from the rate of increase there should be 500,000 in another year.

AFTER LaGRIPPE—WHAT?

Usually a racking cough and a general feeling of weakness. Foley's Honey and Tar is guaranteed to cure the "grip cough" and make you strong and well. Take no substitute.

H. F. Vortkamp, cor. Main and North streets.

Further excavations in the Forum reveal the fact that the Christian basilica recently unearthed on the Palatine was the residence of the Popes of the eighth century. The following inscription has been discovered: "Johannes XII., Servus Dei." John VII. was Pope from 705 to 708 A. D.

The fish inspector at Chicago reports that, by actual count, there are 13,000,000 pounds of frozen fish in the city which have been in cold storage for five years. The fish, much of which is unfit for food, is sold in the ghetto on Friday afternoons for two cents a pound.

THEATRICAL EXCURSION.

To Toledo via. C. H. & D. Saturday, March 30. $1.00 for the round trip; tickets good going on the 11:57 a. m. and 4:35 p. m. trains. Good returning, leaving Toledo at 5:25 and 11:55 p. m. trains same day and 10:30 a. m. train Sunday. The early train will reach Toledo in time for the matinees Saturday afternoon and give all a chance to see the Foxy Quiller at the Valentine in the evening.

In Scotland the halfpenny is called a "bawbee," but how it came to receive that name is not a matter of common knowledge. It appears that the first attempt at the portraiture of the unfortunate Mary, queen of Scots, was made in her earliest infancy, and her "wee" face was engraved upon the Scottish halfpennies at the time of her coronation in 1543, when she was but 9 months old. A number of these small coins are still preserved, and it will be easily understood that the name "bawbee," or baby, was originally given to the coin bearing the baby's effigy.

AN HONEST MEDICINE FOR LA GRIPPE.

George W. Waitt, of South Gardiner, Me., says: "I have had the worst cough, cold, chills and grip and have taken lots of trash of no account but profit to the vendor. Chamberlain's Cough Remedy is the only thing that has done any good whatever. I have used one bottle of it and the chills, cold and grip have all left me. I congratulate the manufacturers of an honest medicine." For sale by H. F. Vortkamp, cor. Main and North sts.

The Hungarian government is about to take steps to effectually put an end to the wandering of gypsies, who are so frequently to be met in that country. The stalwart Hungarian gypsy, with his multi-colored cloak, his dark-eyed, fortune-telling wife, and his crowd of half-naked children, is one of the most picturesque figures in this part of Europe.

The Siecle announces that M. Osiris, a well-known Paris philanthropist, has instituted a prize of 100,000 francs to be awarded by a committee of the Paris Press Syndicate to the author or authors of a work adjudged by the committee to be the most meritorious, whether from the artistic or industrial point of view, or on the ground of general service to humanity.

THE TIMID FISHES.

Little Things That Endanger the Lives of the Aquarium's Inmates.

An attendant at the Aquarium the other day saw a fish jump up out of the water in a manner that to the practiced eye indicated one thing only, that the fish was frightened, says the New York Sun. Fishes may jump up in play, or pop their heads out in nabbing a skiffle that they have been pursuing, or lift themselves partly out of the water just idly in swimming about; but those familiar actions are, to one acquainted with fishes, unmistakably different from the jump of a fish that is scared. Looking about for the cause of the fish's fright the attendant presently saw another fish jump up in fright, and then he discovered the reason of the commotion. It was warm and comfortable in the Aquarium building, and one of the visitors, a nice little girl 7 or 8 years old, had taken off her hat, which she carried by the strings as she went along looking at the fishes, now and then swinging it as a child would naturally do. It was the swinging of her hat back and forth in front of the tanks that had frightened the fishes. The attendant is kind to fishes and he is also kind to little children; and he told the little girl, very pleasantly, that she musn't swing her hat like that there because it frightened the fishes and made them jump up against the screen over their tanks and run against the walls and hurt their noses, and sometimes they hurt their eyes in that way and sometimes they get so scared and hurt themselves so badly that they died. And it would probably be safe to say that this little girl will be a model Aquarium visitor as long as she lives; which, however, not all visitors are. First and last, a good many of the visitors frighten the fishes in one way and another. Of course the great majority of the visitors do not disturb the fishes; they simply pass along and look. And some of the fishes are less susceptible than others and become more or less accustomed to their situation; but there are many of the fishes that always remain sensitive and are easily frightened.

NOW IT IS RIGG'S DISEASE.

Teeth Loosen Because Mastication Is Almost a Lost Art.

Mastication is rapidly becoming a lost art, and, although we have become hardened to the fact that three-fourths of the dyspepsia is due to this cause, it might surprise some of us to know that the early decay of teeth and disease of the gums are occasioned by this same lack of maxillary exercise. A disease of the gums, called Rigg's disease, which is every day becoming more common, is caused almost entirely by want of proper mastication. Twenty-five years ago this trouble was not considered of any importance by the dentist, on account of its rare occurrence. Today it is giving more care than the decay of the teeth, as he is frequently consulted by patients who have full sets of natural teeth which are quite loose in the jaw. Aside from this they are sound and healthy, and after a certain development in the disease nothing can be done to help them. By lack of exercise, the blood which should nourish both the bones and the gums is not carried to the parts; nor does the blood carry sufficient material to the teeth; hence the enamel formed is defective and early decay results. Frequently, too, the mechanical development of the jaw is arrested by this same want of motion. Among the earlier races defects of the jaw and teeth were almost unknown. In examining the skulls of thousands of Indians, early Britons and Chinese, not a single irregularity of the jaw is found, and the teeth that are present are sound and well formed. The food which they lived upon, such as roots, herbs, corn and uncooked meats, required a good deal of chewing in order to prepare it for the changes to follow, and as a result the muscles of the jaw were dense and hard, the bones well developed and compact, the teeth large, regular and firm. Most of the food among the better class of people today is cooked so as to require very little mastication, and the consequence is that the muscles have become flabby, be jaws slender, and the processes for the attachment of muscles almost obliterated.

Donkeys in Berlin.

Berlin now contains 1,000 donkeys which have been imported in the last eighteen months to take the place of dogs as beasts of draft. The change is due to the agitation of the S. P. C. A.

SANURY

SANURY is for sale at your druggist's as the one positive and permanent cure for any and all Kidney Diseases.

SANURY corrects the conditions which have caused the kidneys to become diseased.

SANURY heals the diseased kidneys themselves.

SANURY cures the diseases that are attributable to the diseased kidneys.

SANURY cures chronic inflammation of the bladder, gravel and stone in the bladder or kidney.

SANURY cures the conditions which cause turbid, foul smelling or scalding urine.

SANURY is the perfect Uric Acid Solvent and eliminates the excess of this acid from the system. There can be no rheumatism when uric acid is not in excess in the system.

SANURY cures Rheumatism.

Price One Dollar Per Bottle at all Druggists. Prepared by Simms Medicine Company, St. Louis, Mo.

ALKANESIA REMOVES THE CAUSE OF DYSPEPSIA, AND STRENGTHENS THE DIGESTIVE ORGANS SO THEY ARE ENABLED TO DO THEIR WORK, THUS PREVENTING ANY RETURN OF THE DISEASE. VERY PLEASANT AND AGREEABLE TO THE TASTE, AND THE CURE IS CERTAIN. $1.00 AT ALL DRUGGISTS.

THANKFUL TO MRS. PINKHAM

Letters Proving Positively that there is No Medicine for Woman's Ills Equal to Lydia E. Pinkham's Vegetable Compound.

(ALL LETTERS ARE PUBLISHED BY SPECIAL PERMISSION.)

"I cannot say enough in regard to Lydia E. Pinkham's Vegetable Compound. It has done me more good than all the doctors. I have been troubled with female weakness in its worst form for about ten years. I had leucorrhœa and was so weak that I could not do my housework.

I also had falling of the womb and inflammation of the womb and ovaries, and at menstrual periods I suffered terribly. At times my back would ache very hard. I could not lift anything or do any heavy work; was not able to stand on my feet long at a time. My husband spent hundreds of dollars for doctors but they did me no good. My husband's sister wrote what the Vegetable Compound had done for her, and wanted me to try it, but I did not then think it would do me any good. After a time, I concluded to try it, and I can truly say it does all that is claimed for it. Ten bottles of the Vegetable Compound and seven packages of Sanative Wash have made a new woman of me. I have had no womb trouble since taking the fifth bottle. I weigh more than I have in years; can do all my own housework, sleep well, have a good appetite, and now feel that life is worth living. I owe all to **Lydia E. Pinkham's Vegetable Compound.** I feel that it has saved my life and would not be without it for anything. I am always glad to recommend it to all my sex, for I know if they will follow Mrs. Pinkham's directions, they will be cured."

Gratefully yours, MRS. ANNIE THOMPSON, South Hot Springs, Ark.

CHANGE OF LIFE.

"I was taken sick five years ago with 'The Grippe,' and had a relapse and was given up by the doctor and my friends. Change of Life began to work on me. I flowed very badly until a year ago, then my stomach and lungs got so bad. I suffered terribly; the blood went up in my lungs and stomach, and I vomited it up. I could not eat scarcely anything. I cannot tell what I suffered with my head. My husband got me a bottle of Lydia E. Pinkham's Vegetable Compound, and before I had taken half of it I began to improve, and to-day I am another woman. Mrs. Pinkham's medicine has saved my life. I cannot praise it enough."

M. A. DENSON, Millport, N.Y.

PROFUSE PERIODS.

"I commenced taking Lydia E. Pinkham's Vegetable Compound about 3 months ago, and cannot express the wonderful good it has done me. Menstruations were so profuse as to leave me very weak for some time after. Was also troubled with leucorrhœa, tired feeling, bearing-down sensation, pain across the back and thighs. I felt as though there was a heavy weight in my stomach all the time. I have taken two bottles of the medicine, and now have better health than I have had for four years."

MRS. LIZZIE DICKSON HODGE, Avalon, Ohio.

$500 REWARD.—We have deposited with the National City Bank of Lynn, $500, which will be paid to any person who can find that the above testimonial letters are not genuine, or were published before obtaining the writer's special permission. LYDIA E. PINKHAM MEDICINE CO.

"THERE IS SCIENCE IN NEATNESS." BE WISE AND USE

SAPOLIO

Cost of Flying Flags.

It costs money to fly even two small flags every day in the year. The two small ones on the east and west fronts of the Capitol, each about three yards long, which is small for such an immense structure as the Capitol, fray out so fast that it costs $100 a year to replace them. They are darned every day, and on windy days probably two or three times.—Washington Letter.

Deaths from Intemperance.

The London Lancet says that deaths from starvation have fallen from eighteen to twelve in 1,000,000; deaths from scurvy, one in 1,000,000 have remained stationary; but with deaths from intemperance the case is quite otherwise—they have risen from forty-five per 1,000,000 of those living in the year 1878 to seventy-seven per 1,000,000 in 1897.

STRIKES A RICH FIND.

"I was troubled for several years with chronic indigestion and nervous debility," writes F. J. Green, of Lancaster, N. H., No remedy helped me until I began using Electric Bitters, which did me more good than all the medicines I ever used. They have also kept my wife in excellent health for years. She says Electric Bitters are just splendid for female troubles; that they are a grand tonic and invigorator for weak, run down women. No other medicine can take its place in our family." Try them. Only 50 cents. Satisfaction guaranteed by H. F. Vortkamp, cor. Main and North streets.

When ex-Queen Liliuokalani visited the island of Maui not long ago for the first time in ten years the steamship which carried her was surrounded by natives bringing gifts of all kinds, fruits, vegetables, fowls and even pigs. There was music, dancing, a great feast, and the whole steamship was decorated with their garlands.

An original device for evading the prohibitory law was recently unearthed by plumbers in a house in Rutland, Vt. The liquor, stored in a secret nook, was conveyed in hidden pipes to a radiator in one of the principal rooms of the house. A small faucet attached to the radiator was the means by which the liquid was drawn off for use.

HUMPHREYS' VETERINARY SPECIFICS

A. A. CURES	FEVERS, Congestions, Inflammations, Lung Fever, Milk Fever.
B. B. CURES	SPRAINS, Lameness, Injuries, Rheumatism.
C. C. CURES	SORE THROAT, Quinsy, Epizootic, Distemper.
D. D. CURES	WORMS, Bots, Grubs.
E. E. CURES	COUGHS, Colds, Influenza, Inflamed Lungs, Pleuro-Pneumonia.
F. F. CURES	COLIC, Bellyache, Wind-Blown, Diarrhea, Dysentery.
G. G. Prevents MISCARRIAGE.	
H. H. CURES	KIDNEY & BLADDER DISORDERS.
I. I. CURES	SKIN DISEASES, Mange, Eruptions, Ulcers, Grease, Farcy.
J. K. CURES	BAD CONDITION, Staring Coat, Indigestion, Stomach Staggers.

50c, each; Stable Case, Ten Specifics, Book, &c., $7. At druggists or sent prepaid on receipt of price. Humphreys' Medicine Co., Cor. William & John Sts., New York. VETERINARY MANUAL SENT FREE.

NERVOUS DEBILITY, VITAL WEAKNESS and Prostration from Overwork or other causes.

Humphreys' Homeopathic Specific No. 28, in use over 40 years, the only successful remedy. $1 per vial, or special package with powder, for $5 Sold by Druggists, or sent post-paid on receipt of price. HUMPHREYS' MED. CO., Cor. William & John Sts., New York.

NEWSPAPER ARCHIVE®

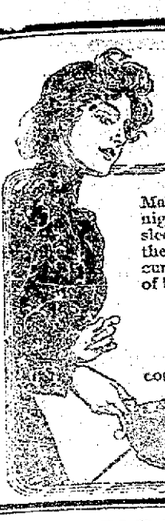

Invigorating

Make and drink a cup of **Wright's Celery Tea** each night before you go to bed. It will bring refreshing sleep, quiet irritated nerves, correct irregularities of the digestive organs, cleanse the blood of impurities, cure rheumatism. It will give you strength and vigor of body and mind and a clear, healthy complexion.

Wright's Celery Tea

contains all the medicinal properties of fresh celery combined with other natural remedies. 25c. and 50c. a box. At all druggists or sent by mail.

THE WRIGHT MEDICAL CO., Columbus, O.

LUSH & BANNISTER,

DENTISTS.

A good SET of TEETH for $5.00, and we guarantee them.
GOLD CROWNS, 22 k fine, $5.00.
BRIDGE WORK, per tooth $4.00.
VITALIZED AIR OR SPECIAL LOCAL INJECTION FOR PAINLESS EXTRACTION.
If you are looking for a good, clean dental office, where they guarantee you good dentistry for less money than anywhere else,

COME TO OUR OFFICE.

OFFICE HOURS.
8 a. m. 5:30 p. m. Evenings 7 to 8.
Sundays 9 to 12.

Rooms 5, 6 and 7. Opera House Block.

Good Groceries.

A great many of the food products sold now-a-days at low prices are hardly worth carrying home. No one knows this better than the housekeeper, who prepares them for the table. We sell groceries to eat and at much lower prices than the same quality can be bought for elsewhere. Look at our window display of Navel Oranges.

JAMES S. SMITH, GROCER. Both 'Phones 127.

WHEN INSURED IN THE

"NORTHWESTERN"

YOU CAN REST ASSURED THAT YOU ARE INSURED.

O'CONNER BROS.

GENERAL AGENTS O'Conner Block, Lima O.
R. E. DAVIS, E. L. THOMAS, Special Agents

FREE!

FREE TRADING STAMPS WITH GROCERIES.

TRADING STAMPS given on all CASH purchases. Present this COUPON at our store on or before April 1st, 1901, and make a purchase of 50 CENTS or over, and you will receive absolutely FREE 10 TRADING STAMPS in connection with those you will receive on your purchase.
Note—Only one COUPON allowed each purchaser.
Our quality is of the highest and prices the lowest.

J. L. STEINER, Grocer,
Successor to Ash & Reis. Cor. North and Jackson Streets. Both 'Phones 552.

TRADING STAMPS
Given on all cash purchases at

GOODING'S SHOE STORE.

Present this coupon when making a purchase and ask for the stamps. Best Shoes at the lowest prices.

Special Rates

One-way Settlers

CINCINNATI HAMILTON & DAYTON RY. CH&D CINCINNATI INDIANAPOLIS CHICAGO DAYTON TOLEDO DETROIT

Round-trip Home Seekers

—TO—

Points in the Northwest, West, Southwest and South, on sale Tuesdays until April 30th, 1901.

Inquire of D. G. EDWARDS, Passenger Traffic Manager.
C. H. & D. Representatives or Agents. CINCINNATI.

54

East Side Public Square, Barber Shop and Bath Rooms.
Hot, cold, Shower and vapor baths. Ladies and children hair cutting done to order.
A. G. LUTZ, Prop.

GRASSER & BRAND

Celebrated XXX Beer.
Bottled especially for family use. Delivered to your address.
J. W. LUMPP,
214 North Central Avenue. SOLE AGENT.
New 'Phone 351.

Foley's Honey and Tar heals lungs and stops the cough.

Foley's Kidney Cure makes kidneys and bladder right.

The Missouri Dairy Association heard some interesting testimony about the influence of music on kicking cows. One man had an animal so vicious that she always had to be tied into the stall at milking time. His two boys noticed that whenever they began to sing at their work, the cow became quiet. Now, instead of tying her, whoever is milking merely strikes up "Annie Rooney" or "My Old Kentucky Home," and the cow stands perfectly still. Another delegate said that in Switzerland farm workers who have good voices get better pay because they can milk the wildest and most restless cows. The "sense of the meeting," however, was expressed by a farmer, who said: "It may be all right to sing to a kicking cow, but I want to keep my eye on her feet. She might take a notion to dance to the music."

REMARKABLE CURES OF RHEUMATISM.

From the Vindicator, Rutherfordton, N. C.

The editor of the Vindicator has had occasion to test the efficacy of Chamberlain's Pain Balm twice with the most remarkable results in each case. First, with rheumatism in the shoulder from which he suffered excrutiating pain for ten days, which was relieved with two applications of Pain Balm, rubbing the parts afflicted and realizing instant benefit and entire relief in a very short time. Second, in rheumatism in thigh joint, almost prostrating him with severe pain, which was relieved by two applications, rubbing with the liniment on retiring at night, and getting up free from pain. For sale by H. F. Vortkamp, cor. Main and North streets.

The tallest living man is said to be Lewis Wilkins, who is now arousing great interest in the scientific circles of Europe. Wilkins was born on a farm near St. Paul, Minn., in 1874. When he was but 10 years old he measured six feet in height and now has grown to the tremendous height of 107¾ inches—just three-quarters of an inch less than nine feet—and weighs 364 pounds.

CASTORIA
For Infants and Children.
The Kind You Have Always Bought
Bears the Signature of Chas. H. Fletcher.

According to a report from Athens, the new Cretan coins will soon be put into circulation. They bear the head of Prince George and include gold pieces of 20 and 10 francs, silver pieces of 5, 2, 1 and half francs, small change in nickel of 20, 10 and 5 centimes. Hitherto on the island Greek, Italian and French silver money has chiefly been in circulation, Turkish money having disappeared.

At the marriage of Miss Lalla Jordan to David Jennings Porter, in Greenville, S. C., a sudden death occurred immediately after the ceremony. While Mrs. John M. Jordan, the mother of the bride, was talking to her daughter, the old lady suddenly fell to the floor, and in a few moments was a corpse.

To abate the smoke nuisance in Chicago, it has been suggested to license stokers and firemen, so that they may be temporarily suspended when they grow careless, or have their licenses revoked when they allow clouds of smoke and soot to roll from the chimney tops. Mechanical experts say that any boiler fit for the work required of it will produce little smoke if properly fired.

NOTICE TO OWNERS OF REAL PROPERTY.

The county and city decennial boards of equalization having completed their work respectively on the first Monday of August, and on the third Monday in October, 1900, notice is hereby given that complaints against any valuation of real property situated in Allen county, Ohio, and outside of the city of Lima, must be filed in writing with the county auditor, on or before the 15th day of April, 1901, and will be heard by the county board of revision which board will begin its session in the auditor's office, on the first Monday in May, 1901, and complaints against any valuation of real property situated in the city of Lima, must be filed in writing with the county auditor on or before the 15th day of May, 1901 to be heard by the city board of revision, which board will begin its session in the auditor's office on the first Monday of June, 1901.

Lima, O., March 21st, 1901.

GEO. FELTZ,
Auditor of Allen County, Ohio.
d tf wkly 3t

MONEY TO LOAN.

We have a large sum of money to loan on city property and improved farm lands at the VERY LOWEST RATE OF INTEREST, with the privilege of paying part or all at any interest paying day. Persons wishing CHEAP MONEY and on SHORT NOTICE will find it will be to their interest to call.

C. H. FOLSOM,
Real Estate and Loan Broker, Rooms 2 and 3, Holmes Block.

SIMMS LITTLE LIVER PILLS

These little pills are very mild in action, but always certain and prompt in beneficial results. Sallow or blotched complexions, constipation, biliousness, "that dull feeling" and all liver complaints are certain to be cured by these pills, which are absolutely safe and always beneficial in all illnesses in young or old. Your druggist sells 40 Simms Little Liver Pills for 10c or they will be sent by
The Simms Medicine Co., St. Louis, Mo.

VICTIMS OF THE DEEP.

Three Vessels, Long Overdue, Given Up as Lost.

Philadelphia, March 30.—The Norwegian steamer Krim, the schooner Florence and the British auxiliary bark Severn have practically been given up as lost. The crews of these vessels aggregate 54 men, and all are believed to have been drowned. The Krim, Captain Irines, sailed from this port Jan. 25 for Vera Cruz, with a cargo of 2,600 tons of coal. The bark Severn, Captain Reed, sailed from Philadelphia for Baltimore and Hampton Roads last September and left that port for Santos. She has not since been reported. The schooner Florence, Captain Chandler, left Port of Spain for Philadelphia, Jan. 10, with asphalt, and is long overdue.

Would Benefit England.

London, March 30.—The Spectator, discussing the Hay-Pauncefote treaty, says: "We can not help thinking that instead of contriving a very effective diplomatic score, Lord Lansdowne would be better employed in asking himself what were the essential interests of the United Kingdom. We believe the British mercantile and marine interests demand that the canal shall be made, and that when it is made it shall be held by America, as we hold the Suez canal, and except for keeping British Honduras, which, of course, we shall keep, the less we have to do with Central America, the better."

West Pointers and Funston.

San Francisco, March 30.—Major General S. B. M. Young, who arrived from Manilla on the transport Logan, said: "General Funston's exploit was one of remarkable bravery, and he is deserving of the highest recognition at the hands of our government. This talk about 'West Point influence' is all hosh. If any such statements have been made that graduates of West Point or men who have risen from the ranks will oppose Funston's advancement, it has come from the lips of disappointed officers. No good officer or gentleman would belittle such a brave achievement."

Legislators Mix Up.

Little Rock, March 30.—In the Arkansas house of representatives a personal difficulty occurred between Representatives J. E. Leary of Lee county and S. M. Blalock of St. Francis county over a local bill affecting Lee county. While addressing the house, Blalock denounced as a falsehood a statement reflecting on him made by Leary in a speech. The latter then struck Blalock on the head with a cane. The men clinched and were engaged in a struggle when other members separated them. There were no arrests.

British Reinforcements For Tien Tsin.

Shanghai, March 30.—A regiment of Sikhs, with eight machine guns and some field guns, has been ordered to Tien Tsin to strengthen the guards along the Shan-Hai-Kuan and Peking railroad. The Chinese officials of the province of Che-Kiang, without pressure from foreigners, have indemnified the native converts within their jurisdiction for losses sustained as a result of anti-Christian riots.

Steve Brodie's Will.

New York, March 30.—The will of Steve Brodie, who died at San Antonio, Tex., on Jan. 21 last, leaves all his property to his eldest daughter in trust until his other two children become of age, when it is to be equally divided among the three children. The estate consists of about $75,000 worth of real estate and about $30,000 in cash.

Rebellion Waning.

Colon, Colombia, March 30.—Cartagena newspapers received here congratulate the Colombian government on recent official bulletins, revealing the practical termination of the revolution in the departments of Boyaca and Tolima, and declaring that the country now shows gradual signs of resuscitation.

Blaze at Cleveland.

Cleveland, March 30.—The 6-story building owned by M. A. Bradley was burned, causing a loss of 60,000. The Gormully & Jeffrey bicycle sales store suffered a los of nearly 30,000.

Turf Winners.

At San Francisco—Wardman, J. V. Kirby, Dangerous Maid, Kenilworth, Articulate, Astor.

At Little Rock—Denny Duffy, Insurrection, Jessie Jarboe, Mudder, Scotch Bramble, Morris Volmer.

At Washington—Lexington Pirate, Ganesa, Animosity, Isin, Imperialist, Matt Simpson.

A system of insurance against strikes prevails in Austria. Holders of policies are indemnified if strikes occur in their establishments, whether voluntary, forced, or sympathetic. The cost of a policy is three or four per cent of the annual payroll. The indemnity is fifty per cent of the wages paid for the week preceding the suspension of work.

An open letter from Mrs. Isobel Strong, stepdaughter of Robert Louis Stevenson, comes right upon the heels of resolutions which congress has passed against the sale of liquor and firearms to uncivilized peoples. Ever since the Samoan islands came under the influence of the United States, Great Britain and Germany, she says, an organized effort has been made to keep drunkenness out. The native rulers have shared this effort. But since the islands were divided and Tutuila allotted to the United States, a license has been issued for a saloon in Pago Pago, our harbor there, and the saloon is under construction. Mrs. Strong calls attention to the matter because she believes the people of the United States may not know what is being done, and ought to know. She says, with justice, that to participate in the international efforts to stop the sale of liquor among native tribes in Central Africa, and to fail to stop it when the power is all in our own hands, would be a sham affectation of decency.

Jell-O, the New Desert,

pleases all the family. Four flavors:—Lemon, Orange, Raspberry and Strawberry. At your grocers. 10 cents. Try it today. 6

Goshen, Ill.

Coffee a Barometer.

A cup of hot coffee is an unfailing barometer, if you allow a lump of sugar to drop to the bottom of the cup and watch the air bubbles arise without disturbing the coffee. If the bubbles collect in the middle, the weather will be fine; if they adhere to the cup, forming a ring, it will either rain or snow; and if the bubbles separate without assuming any fixed position, changeable weather may be expected.

PARKER'S HAIR BALSAM
Cleanses and beautifies the hair. Promotes a luxuriant growth. Never Fails to Restore Gray Hair to its Youthful Color. Cures scalp diseases & hair falling. 50 and $1.00 at Druggists.

REST AS YOU RIDE.
The Morrow Coaster Brake
You Ride 50 Miles—but Pedal only 25 Miles.
Eclipse Mfg. Co., Elmira, N. Y.

The Easy Food
Easy to Buy,
Easy to Cook,
Easy to Eat,
Easy to Digest.
Quaker Oats
At all grocers
In 2-lb. pkgs. only.

CASTORIA

The Kind You Have Always Bought, and which has been in use for over 30 years, has borne the signature of Chas. H. Fletcher and has been made under his personal supervision since its infancy. Allow no one to deceive you in this. All Counterfeits, Imitations and Substitutes are but Experiments that trifle with and endanger the health of Infants and Children—Experience against Experiment.

What is CASTORIA

Castoria is a substitute for Castor Oil, Paregoric, Drops and Soothing Syrups. It is Harmless and Pleasant. It contains neither Opium, Morphine nor other Narcotic substance. Its age is its guarantee. It destroys Worms and allays Feverishness. It cures Diarrhœa and Wind Colic. It relieves Teething Troubles, cures Constipation and Flatulency. It assimilates the Food, regulates the Stomach and Bowels, giving healthy and natural sleep. The Children's Panacea—The Mother's Friend.

GENUINE CASTORIA ALWAYS
Bears the Signature of
Chas. H. Fletcher.
The Kind You Have Always Bought
In Use For Over 30 Years.
THE CENTAUR COMPANY, 77 MURRAY STREET, NEW YORK CITY.

FREE MESSENGER SERVICE.

Your ad carried FREE to The Times Democrat by A. D. T. Messenger.

CALL—The Times-Democrat or American District Telegraph Office.

Messengers furnished for all other purposes, by A. D. T. Co., at a nominal charge.

MOTT'S PENNYROYAL PILLS They overcome Weakness, irregularity and omissions, increase vigor and banish "pains of menstruation." They are "LIFE SAVERS" to girls at womanhood, aiding development of organs and body. No known remedy for women equals them. Cannot do harm—life becomes a pleasure. $1.00 PER BOX BY MAIL. Sold by druggists. DR. MOTT'S CHEMICAL CO., Cleveland, Ohio.
Sold by H. F. Vortkamp, North East Corner Main and North Sts.

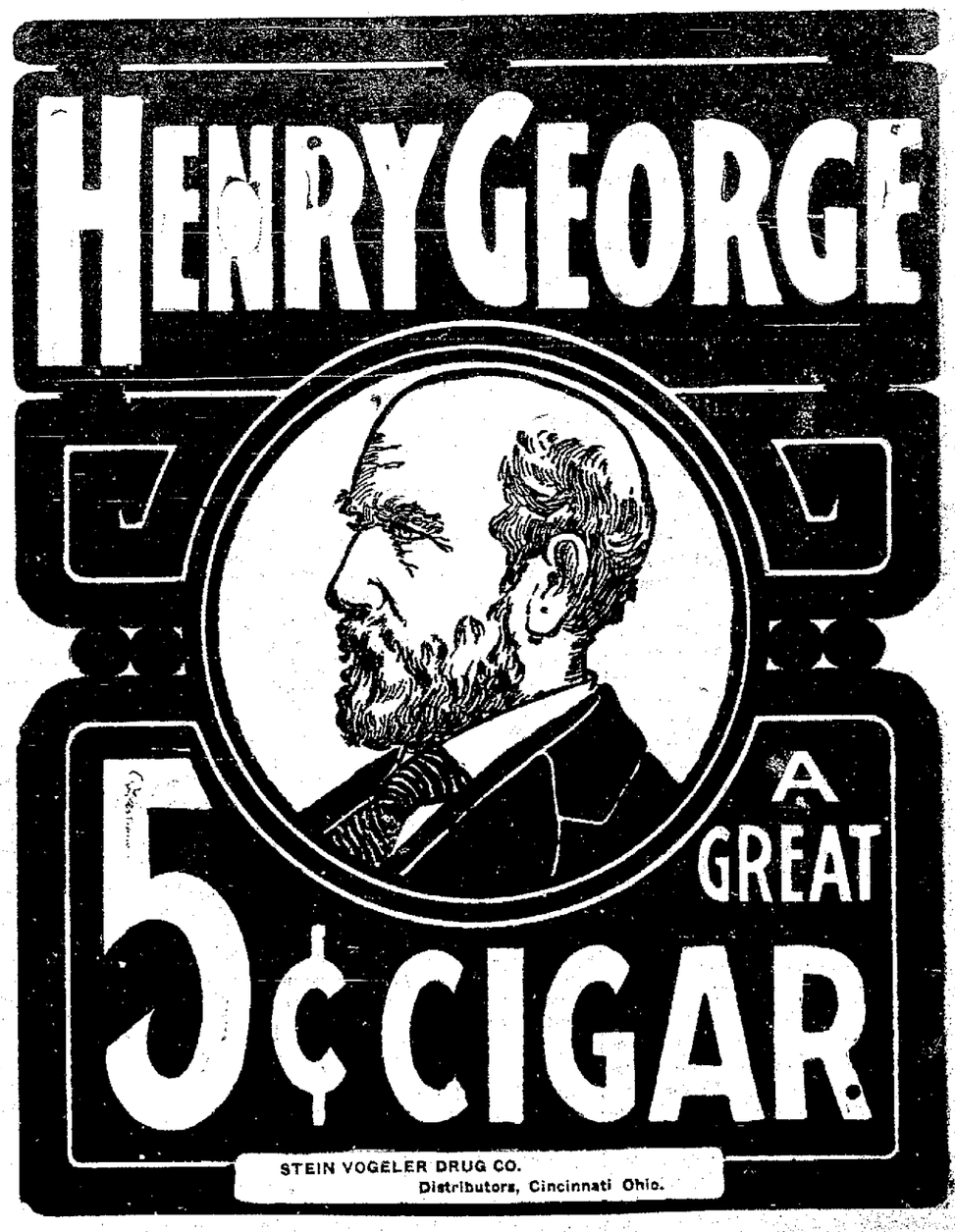

NEWSPAPER ARCHIVE®

CASE

Against Clem Dickman Tried.

Is Bound Over

To Grand Jury Under $1,000 Bond.

No New Developments of Importance in State's Testimony.

No Witnesses for the Defense Called —Prisoner May be Able to Furnish Bond, Pending His Final Trial.

The city council chamber was crowded with spectators this morning when Clem Dickman, who is charged with the murder of Jack Carroll, was brought in for a preliminary hearing. The prisoner was closeted with one of of his attorneys, J. W. Halfhill, for about 40 minutes and did not appear in the council chamber until nearly 10 o'clock. He nodded his head in recognition to a few friends and took a seat on the floor of the council chamber facing Mayor McComb and with his back to the audience. Attorney Halfhill, on behalf of the prisoner, waived the reading of the affidavit charging Dickman with murder in the second degree and entered a plea of not guilty. The witnesses were then called and sworn.

The first witness called was William F. Smith, of the south side, who gave practically the same testimony that he gave at the coroner's inquest Thursday. He told of coming up in front of the Elk at the time when Carroll was standing about 25 feet south of the Elk entrance and was quarreling with another man who was standing in front of the entrance to the Elk.

The two men were calling each other vile names. Carroll's friend was trying to get him to go home and urged him to pay no attention to the man who was calling him names. Carroll started to go on, the man in the doorway continued to call him vile names and he then broke away from his friend and walked rapidly back to the Elk entrance. He could not say positively that the prisoner, Dickman, was the man who quarreled with and struck Carroll but was sure that the man whom officer Armstrong arrested was the one.

On cross examination Smith stated that as Carroll walked back toward Dickman the latter was standing in the south side of the Elk entrance. Carroll continued calling Dickman names. The two men met beside the refrigerator that stands on the sidewalk and Carroll rushed at Dickman as if to strike him. He could not say whether or not Carroll hit Dickman but he was sure Dickman hit Carroll a body blow. Then the officer arrived from accross the street and he started Carroll away again with his friend. Dickman went inside the Elk and Smith followed Carroll and his friend down the street to a point in front of the south line of the room occupied by J. E Summers' tailor shop, where Corroll turned around and holding his hands upon his stomach said he was cut. Carroll's trousers were becoming saturated with blood. Smith then entered the Elk and saw Dickman standing about fifteen or twenty feet in from the doors. Some one told the officer that Carroll had been stabbed and the officer arrested Dickman. Dickman was holding his hands in front of him, the left hand covering the right, and Smith could not see whether Dickman's hand was cut or bloodstained. Did not see a knife at any time during the encounter between Dickman or Carroll.

OFFICER ARMSTRONG.

One of the other witnesses whose testimony was important was policeman I. M. Armstrong. He was standing in front of Melville's drug store when he heard Dickman and Carroll quarrelling in front of the Elk. Saw Carroll go through a motion as if pushing Dickman away from him and saw Dickman strike at Carroll. Then Carroll started away with his friend and he saw Dickman go through a motion as if he was opening a knife. Armstrong thought the trouble was over and he walked toward the First National bank. When Carroll started back toward Dickman, he followed and reached Carroll just as he was picking up his hat. Did not know he had been cut until told by W. S. Freeman who came to him in the Elk. Arrested Dickman and searched him but did not find the knife.

DICKMAN'S WOUND.

Patrolman Seeds told of examining Dickman's hands on the day of the inquest and found a gash in the right hand which Dickman claimed to have inflicted by climbing upon the cells. He also told of finding a blood-stained knife in a cuspidor at the Elk after the stabbing occurred.

The testimony of the other witnesses did not add anything of importance that was not brought out in the coroner's inquest. After the state's witnesses who were present were examined, Attorney Halfhill offered no testimony on behalf of the defense but waived further examination and requested the court to grant the prisoner an opportunity to secure liberty on as small a bond as the court could feel justified in fixing. Mr. Halfhill stated that he realized fully the seriousness of the charge against Dickman but urged that it would be wrong to force him to remain in jail before his guilt or innocense could be determined. He recalled the Patty Hughes murder which occurred under a previous administration of the present mayor and reminded the court that one suspect had lost his health while in jail awaiting a trial.

Mayor McComb bound the prisoner over and fixed his bond in the sum of $1,000, which will probably be furnished.

PAVING

Bids Read Before the City Council,

And Were Referred to the Paving Committee.

Bad Condition of the Greenlawn Avenue Sewer was Reported and Referred to the Sewer Committee.

At the adjourned session of the city council last night all members were present except Shannahan, Koch, Dobbins and Baumgardner. The four bids received for the proposed paving of east McKibben street were read by the clerk and were referred to the paving committee.

The engineer reported that the Greenlawn avenue sewer was filled mud and should be relaid a distance of 800 feet. The roots of the trees have grown into the sewer and caused the trouble. He said the sewer should be in the center of the street as many of the property owners want it. The matter was referred to the sewer committee.

Plat of Kibby's fifth addition to the city was referred to the city solicitor.

Clerk was instructed to notify the Lima Telephone company to replace streets in good condition where conduits were constructed.

Adjourned.

CUT THIS OUT.

To introduce our line of Easter Novelties we will have a special for every day next week. The candy we offer as specials will all be fresh and the prices will be below cost. We will start on Monday with Cocoanut Diamonds at 7c a pound.

Tuesday, Chocolate Menageries, Butter Creams.

Wednesday, Cocoanut Pinafore Caramels.

Thursday, Chocolate Teed Creams.

Friday, Cocoanut Bon Bons.

Saturday we will have two specials —French Creams and Chocolate Dip Peanut Clusters.

Watch the papers for prices on the above and remember that each article will only be sold at special price on the day advertised and not over one pound to any customer. At

SIMONS.'

Easter Eggs of all colors at the exchange to be held in Masonic Temple by the ladies of First Baptist church, Saturday, April 6th.

Boyd Douglas for Groceries. s&w-tf

MANY

Were Social Events of the Week.

In the Whirl

Of Society Life in This Bustling City.

There is Surcease for Those Who Seek Pleasure at That Shrine.

Several Charming Receptions During the Week. The Sappho Club's Meeting at Mrs. Adams.

CLUB CALENDAR.

Monday.

Arbutus—Mrs. S. A. Baxter.
Bay View—Mrs. Wheeler.
Clionian—Mrs. Robison.
Sorosis—Mrs. E. D. Wallace.
Round Table—Mrs. E. Davis.
20th Century—Mrs. J. N. Hutchinson.
Lotus—Mrs. Wm. Melville.

Tuesday.

Etude—Mrs. Frank Hover.

Wednesday.

Adelphian—Mrs. Rumbaugh.

Thursday.

Spinet—Mrs. Hugh Cameron.
Wimodaughsis—Mrs. J. N. Phillips.

Friday.

Woman's Culture—Mrs. S. Craig.

Yesterday afternoon was a perfect one for the pretty reception given by Mrs. L. E. Stamets, of west Spring street. The parlors were fragrant with carnations and an intermingling of asparagus fern made the rooms have an air of spring-time in keeping with the weather. The hostess was assisted in receiving by Mrs. S. E. Muliholland and in various ways the hostess was ably assisted by Mrs. James Pillars, Mrs. Frank Harman, Mrs. T. N. Cunningham. On entering the dining room, the guests were given distinguished little clusters of red geraniumes and asparagus fern, and were served an appetizing luncheon by Miss Lenore Vail, Miss Inez Lowe, Miss Pearl Grafton and Miss Olive Thomas in gowns of dainty hues. The decorations here consisted of beautiful La France roses and ferns. Among the from out of town guests were, Miss Luawna Robertson, of Chicago; Mrs. N. W. Cunningham, of Bluffton, and Mrs. E. S. Kendall, of Toledo.

Last evening the T. & T. club was pleasantly entertained by Mr. and Mrs. W. L. Mackenzie, at their charming home on west Market street.

Wednesday was a fair day and a decided crush was the result at the delightful reception given at the home of Mrs. Light, of south Elizabeth street, by the ladies of Trinity Aid Society. The decorative scheme was in dainty pink, each room having pretty decorations of this favorite reception color. Music and social chat made the hours from two to six pass rapidly.

Mr. and Mrs. L. E. Stamets are to soon move into a suite of rooms in their new block down town.

This afternoon a number of friends are enjoying a farce at the home of Mrs. J. O. Obler, the actors are all juveniles and the proceeds are to go to sweet charity.

Tuesday afternoon Mrs. C. C. Williams entertained the A. O. T. club at her cozy suite of rooms on south Main street. Her list of guests including a number of friends, the only from out of town guests being Mrs. James Jolly, of Montpelier, Ind. Pedro was the diversion. The tally cards having dainty water colors and the decorations were pink and white. The first prize was an Easter plant and Mrs. Louis Falil was the winner. The second prize, a pretty blotter, was won by Mrs. Henry Seabers. Mrs. James Cory was consoled for bad hands.

The Missionary Society of Market street Presbyterian church will be entertained by Mrs. Willard Price, of west Market street, next Wednesday afternoon.

The Faithful Helpers will meet Wednesday afternoon with Mrs. Newell, of east North street.

The Sorosis club has postponed the entertainment of their husbands until one week from Monday evening at Mr. Ellis,' but will have a regular meeting next Monday evening at Mrs. E. D. Wallace's.

Yesterday afternoon Miss Ella Bressler, of west Market street, gave a pretty little party honoring Miss Ethel Frazier, of Toledo, the young guests were Robert Platt, Robert Williams and Anna Elder, Florence Price, Harold King, Ruth Simpson and Frederick Williams.

The Woman's Culture club met yesterday afternoon with Mrs. Ella Bennett, of north Cole street. An interesting program was followed by delicious refreshments and a good social time.

Mrs. N. W. Cunningham, of Bluffton, has returned home, after a visit with numerous Lima relatives and friends.

Thursday afternoon Mrs. Harold B. Adams, of north Jameson avenue, entertained the Sappho club and the following ladies: Mrs. Mook, of Delphos; Mrs. Jones and Mrs. Leenor, of Columbus Grove; Miss Watson, Mrs. L. H. Kibby, Miss Polling, Miss Francis Higby, of Ypsilanti; Mrs. Warner, Miss Rady, Miss Taylor, Mrs. Fitzgibbon, of Newark; Mrs. R. D. Kahle and Mrs. Carl Ackerman. An excellent program was rendered.

One of the most delightful social events, was tn social evening spent by the German Society last night in honor of Autony Miller, who will leave Lima tomorrow for a visit to his old home in Germany. Clever speeches were made by E. Christen, Geo Feltz, Henry Frueh, A. Weixelbaum and other members. And a choice musical program was rendered.

Mrs. G. G. Ireland was the hostess who entertained the New Century club Wednesday afternoon. Mrs. O. H. Odell and Mrs. C. L. Miller carried off high honors, while Mrs. John Hauenstein and Mrs. Frank Grant, won second. A dainty luncheon was served by the hostess, which was greatly enjoyed by the ladies. The club meets with Mrs. Geo. Shiffer, 213 Harrison avenue on Tuesday afternoon.

The Auf Weiderseben club were most royally entertained last evening by Mr. and Mrs. John Sweeny, who also entertained a number of congenial friends. The first man's prize was awarded to Mr. O. S. Sullivan, and the first lady's to Mrs. Wm. Van Horn.

The Round Table will meet with Mrs. E. Davis, of Circular street, instead of with Mrs. Kincade.

Tuesday evening Mrs. R. D. MacDonald entertained the Lisztaniers, the program being made up from compositions by Schumann and Schubert. Those taking part were Mr. Ebersole, Miss MacDonald, Mr. Bradley and Mrs. White.

Mrs. Lester, of east High street, entertained The Thursday Afternoon club this week. Readings were enjoyed, while the members sewed.

The Congregational circle was pleasantly entertained on Tuesday afternoon by Mrs. A. S. Bower and arrangements made for their Easter Sale to be given in empty rooms of Masonic building next Thursday.

Mr. and Mrs. M. L. Boyer have just returned from California, where they spent the winter.

Miss Francis Higby, who has been visiting Mrs. W. L. Mackenzie for several weeks, left today for her home in Ypsilanti, Mich.

Mrs. M. Butler and daughter, Gladys, have returned from a visit with Van Wert friends and relatives.

Mr. and Mrs. George P. Waldorf passed through Lima enroute to Toledo from Cuba, yesterday and today Mr. and Mrs. Harry Moulton went to Toledo to visit them a few days.

Twenty-two little lady friends of Miss Francis Bressler, of 939 east High street, gave her a merry surprise Thursday night, March 28, in honor of her 7th birthday. Appropriate presents and tempting luncheon were most in evidence.

Wednesday evening, about twenty-five of the friends of F. L. Houtzer accidentally found their way to his home on south Pine street, and finding it was his "birthday", they concluded it was a "surprise". The evening was spent in a very enjoyable manner. At ten o'clock a delicious lunch was served, after which the playing continued until the mid-night hour, when all departed, declaring it an evening well spent and wishing their "victim" many more birthday anniversaries.

GOOD GOVERNMENT.

Lima city government is hardly satisfactory to say the least. There may be some forlorn consolation in the fact that most other Ohio cities are in the same condition. Sandusky is just now a shining exception. The Young Men's Christian Association has invited Mr. Theodore Alvord, attorney of the movement which has purified Sandusky politics, to speak at their building tomorrow afternoon. Every man interested in the matter should hear his address.

A SUCCESSFUL AFFAIR.

About four hundred people attended the athletic exhibition Wednesday night at the opera house. All report that it was one of the best programs of the kind ever given in the city. The music was the best and everything up to date. The instructor of the class in physical culture extends many thanks to all who took part in the entertainment.

DAN GROSVENOR SAYS:

"Peruna is an Excellent Spring Catarrh Remedy—I am as Well as Ever."

HON. DAN. A. GROSVENOR, OF THE FAMOUS OHIO FAMILY.

Hon. Dan. A. Grosvenor, Deputy Auditor for the War Department, in a letter written from Washington, D.C., says:

"Allow me to express my gratitude to you for the benefit derived from one bottle of Peruna. One week has brought wonderful changes and I am now as well as ever. Besides being one of the very best spring tonics it is an excellent catarrh remedy." Very respectfully, *Dan. A. Grosvenor.*

Hon. John Williams, County Commissioner of 517 West Second street, Duluth, Minn., says the following in regard to Peruna: "As a remedy for catarrh I can cheerfully recommend Peruna. I know what it is to suffer from that terrible disease and I feel that it is my duty to speak a good word for the tonic that brought me immediate relief. Peruna cured me of a bad case of catarrh and I know it will cure any other sufferer from that disease."

Miss Mattie L. Guild, President Illinois Young People's Christian Temperance Union, in a recent letter from Chicago, Ill., says:

"I doubt if Peruna has a rival in all the remedies recommended to-day for catarrh of the system. A remedy that will cure catarh of the stomach will cure the same condition of the mucous membrane anywhere. I have found it the best remedy I have ever tried for catarrh, and believing it worthy my endorsement I gladly accord it."

Mrs. Elmer Fleming, orator of Reservoir Connell No. 168, Northwestern Legion of Honor, of Minneapolis, Minn., writes from 2335 Polk street, N. E.:

Mrs. Elmer Fleming, Minneapolis, Minn.

"I have been troubled all my life with catarrh in my head. I took Peruna for about three months, and now think I am permanently cured. I believe that for catarrh in all its forms Peruna is the medicine of the age. It cures when all other remedies fail. I can heartily recommend Peruna as a catarrh remedy"

The spring is the time to treat catarrh. Cold, wet winter weather often retards a cure of catarrh. If a course of Peruna is taken during the early spring months the cure will be prompt and permanent. There can be no failures if Peruna is taken intelligently during the favorable weather of spring.

As a systemic catarrh remedy Peruna eradicates catarrh from the system wherever it may be located. It cures catarrh of the stomach or bowels with the same certainty as catarrh of the head.

For a free book containing valuable advice on the causes and treatment of catarrh, address The Peruna Medicine Co., Columbus, Ohio.

GOODING'S SHOE NEWS.

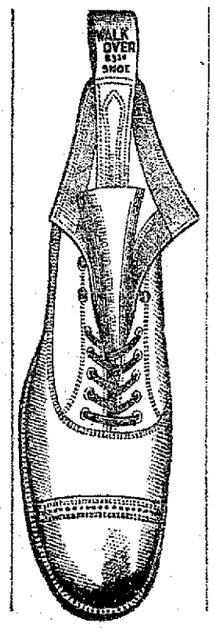

We are now showing the new creations of the celebrated Walk-Over Shoe for men. New lasts, new patterns, new leathers---all sizes and widths. All Domestic leather.

$3.50.

Heyl's best imported Patent Calf and Booth's Ideal Kid, a pair,

$4.00.

Remember these celebrated Shoes are only found in Lima at

Gooding's,

230 North Main Street.

STOCKHOLDERS' MEETING.

The annual stockholders' meeting of the L. G. M. & T. Co. for the election of officers and the transaction of other business that may come before the meeting, will be held in the office of Dr. Foltz, Lima, O., at 8 o'clock p. m. Tuesday, April 2d, 1901.

T. H. FOLTZ, Secy.

mch20-23-30

Excelsior Shampoo Compound

Is a thorough cleanser of the hair. Not many can afford the luxury of a 50 or 75 cent shampoo at a barber shop, nor yet to have a hair dresser come to the house for that purpose, but by using Excelsior Shampoo Compound you get the same delicious results for a fraction of a penny.

This preparation is especially good for cleansing the scalp of dandruff, invigorating the hair, making it soft and luxuriant.

Put up by The Star Mfg. Co. Sold at Hoover and Enterprise drug store.

Choice family flower, 35 cents a sack at Z. A. Crosson & Co., 112 east Market street. 42-1w

Boyd Douglas for Meats. s&w-tf

ATTENTION CO. C.

On account of the election the company will meet Tuesday, April 2, 1901.

ALBERT E. GALE,
2-2t Capt. Commanding Co. C.

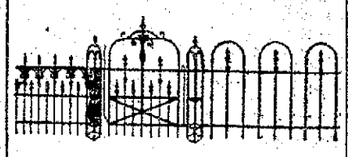

Iron picket and wire Fencing for all purposes. Please write for particulars and we will call for your order.

W. ROCKEY,

Postoffice box 103, Lima, O.

MONEY

Money loaned on CITY and FARM property at low rates, and on the most equitable terms and conditions ever offered to borrowers.

CITIZENS LOAN & BUILDING CO., No. 328 N. Main St. Established 1882. Lima, O.

TO LOAN

PATHFINDER CIGARS

We positively assert that they contain Havana. Sold strictly under a guarantee. Try them. On sale at following places:

Ask the Man Behind the Case.

Albert Keck.
Pockel & Dennis.
Howard B. Hover.
Z. A. Crosson & Co.
Wm. Hohl.
A. Miller.
Marmon Drug Co.
D. S. Irwin.
Thos. Morrison.
The John Wheeler Grocery.
Wm. Melville.
A. J. Simons.
Lee Beeler.
Jas. S. Smith.
Negelspach Bros.
Samuel J. Fergerson.
H. Vortkamp.
Watson & Co.
Holliland & Thomas.
J. P. Lynde.
L. C. Townsend.

The Weideman Company, Distributors. CLEVELAND, O.

NEWSPAPERARCHIVE® NEWSPAPERARCHIVE®